

FLOOD CONTINGENCY PLAN FOR MAJULI DISTRICT (2026-27)

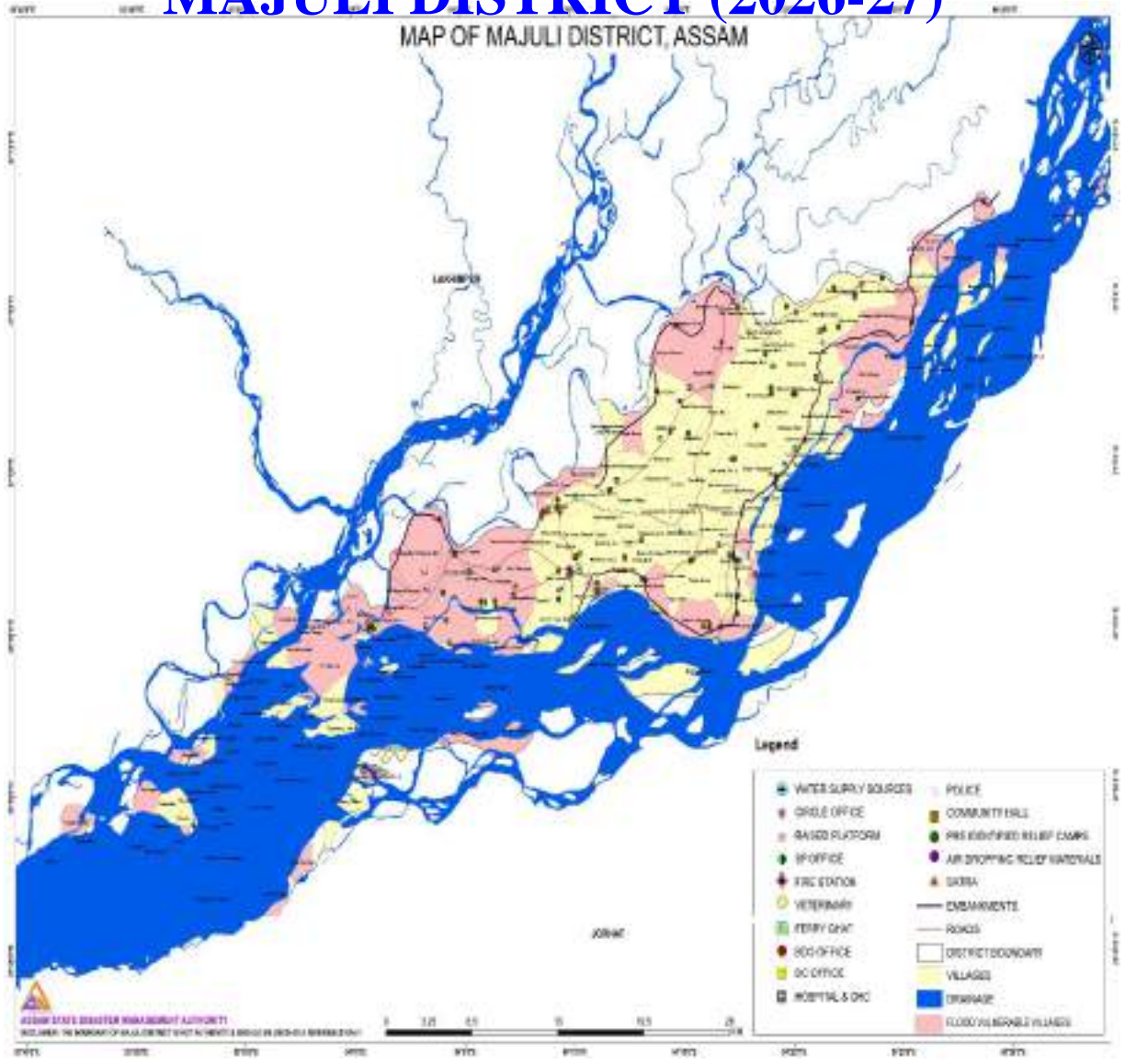

Telephone: +91-03775-274424

Toll Free No-(1077)

Fax: +91-03775-274475,

E-Mail: dcmajuli@gmail.com

Prepared by :- District Administration

Contents

1.	DISTRICT INFORMATION IN BRIEF:	4
1.1	DISTRICT PROFILE, MAJULI:	4
1.2	Majuli- Administrative Profile :-	4
1.3	OBJECTIVES OF THE PLAN:	5
1.1	DISTRICT FLOOD RELIEF COMMITTEE.....	5
1.4	DISTRICT FLOOD MANAGEMENT TEAM:.....	5
1.5	SEARCH AND RESCUE TEAM:-.....	6
1.6	FIRST AID TEAM:.....	6
1.7	SHELTER MANAGEMENT TEAM:-	6
1.8	RELIEF MANAGEMENT TEAM :-.....	6
1.9	DAMAGE ASSESSMENT TEAM:.....	6
1.10	PATROLLING TEAM:-	6
1.11	DUTIES AND RESPONSIBILITIES OF THE OFFICIALS:	6
2	PROFILE OF REVENUE CIRCLES, 2026:-	7
2.1	PROFILE OF MAJULI REVENUE CIRCLE	7
2.2	PROFILE OF UJANI MAJULI REVENUE CIRCLE, 2026 :-	8
2.3	LIST OF VILLAGES SHOWING NAME OF LAND RECORD ASSISTANTS AGAINST IT'S NAME UNDER MAJULI REVENUE CIRCLE.....	10
2.4	LIST OF VILLAGES SHOWING NAME OF LAND RECORD ASSISTANT (LRA) AGAINST ITS NAME UNDER UJANI MAJULI REVENUE CIRCLE	12
2.5	LIST OF VILLAGES WITH NAME AND CONTACT NUMBERS OF GAONPRADHANS OF MAJULI REVENUE CIRCLE	13
2.6	LIST OF VILLAGES WITH NAMES AND CONTACT NUMBERS OF GAONPRADHANS OF UJANI MAJULI REVENUE CIRCLE	15
2.7	VILLAGE WISE POPULATION LIST UNDER MAJULI REVENUE CIRCLE	16
2.7.1	KAMALABARI MOUZA:	16
2.7.2	AHATAGURI MOUZA	21
2.7.3	LUIT-KHABOLU AREA.....	22
2.8	VILLAGE WISE POPULATION LIST UNDER UJANI MAJULI REVENUE CIRCLE.....	23
2.9	NAME OF GAON PANCHAYAT WITH NAMES AND CONTACT NUMBERS OF G.P SECRETARY OF MAJULI REVENUE CIRCLE.....	26
2.10	NAME OF GAON PANCHAYAT WITH NAMES AND CONTACT NUMBERS OF G.P SECRETARY OF UJANI MAJULI REVENUE CIRCLE	26
2.11	NAME OF POLICE STATION WITH NAMES AND CONTACT NUMBERS OF POLICE PERSONNEL UNDER MAJULI REVENUE CIRCLE	27
2.12	NAME OF POLICE STATION WITH CONTACT NUMBERS UNDER UJANI MAJULI REVENUE CIRCLE.....	27
2.13	NAME AND CONTACT NUMBERS OF SUPERVISORS OF ANGANWADI WORKERS (SOCIAL WELFARE DEPARTMENT) UNDER MAJULI REVENUE CIRCLE.....	27
2.14	NAME AND CONTACT NUMBERS OF SUPERVISORS OF ANGANWADI WORKERS (SOCIAL WELFARE DEPARTMENT) UNDER UJANI MAJULI REVENUE CIRCLE	27
3	CONTINGENCY PLAN	28
3.1	GAON PANCHAYAT (G.P) WISE ZONE'S NAME :	28
3.2	LIST OF VULNERABLE VILLAGES UNDER MAJULI REVENUE CIRCLE:	28
3.3	LIST OF VULNERABLE VILLAGES UNDER UJANI MAJULI REVENUE CIRCLE.....	29
4	CONTINGENCY Plan of WATER RESOURCE DEPARTMENT, MAJULI.....	31
5	CONTINGENCY Plan of irrigation DEPARTMENT, MAJULI.....	39
6	FLOOD CONTINGENCY PLAN OF A.H.& VETERINARY DEPTT. MAJULI DISTRICT, 2026.....	41
7	CONTINGENCY PLAN FOR FLOOD PREPARDNESS FOR THE YEAR 2026 OF PWRD, MAJULI DISTRICT TERRITORIAL ROAD DIVISION, GARAMUR, MAJULI	46
8	Flood contingency Plan of Education Department, 2026	48
9	FLOOD CONTINGENCY PLAN OF WOMEN AND CHILD DEVELOPMENT, MAJULI	56
9.1.1	2. Sector Supervisor Directory	56
9.1.2	3. HR Responsibilities During Flood	57

9.2	. Child-Friendly Spaces (CFS) during Floods	78
9.2.1	Objectives of CFS in Majuli:	78
10	FLOOD CONTINGENCY PLAN OF HEALTH & FAMILY WELFARE DEPARTMENT, MAJULI	79
11	CONTINGENCY PLAN OF AGRICULTURE DEPARTMENT:	84
	Post Flood	88
	Area allotted for community nursery for the year 2026-27	88
	Functional Structure at District level	89
12	FLOOD CONTINGENCY PLAN UNDER MAJULI PHE DIVISION FOR THE YEAR 2026	92
13	Vulnerable infrastructure and action plan for protection under Majuli Electrical Sub-Division :	97
14	Flood Contingency Plan — Fishery Department, Majuli:	99
15	GAON PANCHAYAT (G.P) WISE RAISED PLATFORM UNDER MAJULI DEVELOPMENT BLOCK:	100
16	GOAN PANCHAYAT (G.P) WISE RELIEF CAMPS (PRE IDENTIFIED) UNDER MAJULI REVENUE CIRCLE.....	105
17	GOAN PANCHAYAT (G.P) WISE RELIEF CAMPS (PRE IDENTIFIED) UNDER UJANI MAJULI REVENUE CIRCLE.....	106
18	NAME AND CONTACT NUMBERS OF RELIEF CAMP IN-CHARGE, GAON PRADHANS AND ASHA WORKERS (PRE IDENTIFIED) UNDER MAJULI REVENUE CIRCLE	108
19	LIST OF PRIVATE BOATS/TRACTORS AND OWNER'S NAME:	111
20	FERRIES OF NEAMATI – KAMALABARI FERRY SERVICE UNDER IWT, JORHAT/MAJULI	113
21	FERRIES UNDER AFALAMUKH –NEAMATI FERRY SERVICE	114
22	QUICK RESPOSE TEAM OF NEAMATI AND KAMALABARI SIDE FOR FLOOD RESPONSE, UNDER IWT, JORHAT/MAJULI	115
23	FLOOD PLAN OF GARAMUR FIRE AND EMERGENCY SERVICES STATION	116
24	Contact Diary	118

1. DISTRICT INFORMATION IN BRIEF:

1.1 DISTRICT PROFILE, MAJULI:

Majuli-the largest river island of the world, is a riverine tract in the state of Assam. The island is located within the bounds of the Mighty Brahmaputra. It is a unique fluvial landform formed as a result of dynamic river system. The island is bound by river Brahmaputra in the South and river Subansiri in the North- West and the Kherkotia suti in the North-East. The total geographical area of Majuli district is 1,245.12 sq.k.m (9, 30,712 Bigha, 3 katha, 4 lessa) in the year of 1956-57, but having lost significantly to erosion it had an area of only 483.0708 Sq. Km (361039 B 2K 9L) presently. The island has a length of about 80K.M and 20-25 K.M width in North-South direction. There are many chapories around the main mass of Majuli island which are also inherent parts of the Majuli. The chapories along with main land of Majuli district is highly prone to flood and erosion. The total no. of revenue villages in eighties was 210, but presently 139 nos of cadastral villages and 36 nos of non-cadastral villages exist, due to rampant erosion in last three decades. Out of total existing 175 Revenue villages, 93 villages are vulnerable to flood and erosion.

1.2 Majuli- Administrative Profile :-

Majuli is a newly created District. It has population of about 2,23,775 nos. (Database collected from the Gaonburhas through a local census, 2024) As per 2011 Census it was 1,67,304 nos. It is bounded by North Lakhimpur District in the north and Jorhat in the south. Sivsagar district lies towards its east and Golaghat district lies toward its south-west. There are some villages of Majuli which are located around 70 km away from mainland and can be reached only via Golaghat district. Another islet called Sadhu Chapori is also part of Majuli district which is 142 km away in the river from district head quarter and can be reached via Lakhimpur District. Thus, although Majuli has less population, it is very widely spread across the river Brahmaputra.

Some important information about the District

1. District	: Majuli
2. Revenue Circle	: Two, i.e. Majuli Revenue Circle & Ujani Majuli Revenue Circle
3. Development Blocks	: a. Majuli Development Block b. Ujani Majuli Development Block
4. Total Geographical area of the Circle	: 419211 B 4K 5L
5. Highest Elevation	: 84.5 m (277.2 ft)
6. Geographical location	: Lattitude - 26°57'0" N Longitude - 94°10'0" E
7. Total revenue village	: 167 nos. Cadastral village
8. Total no. of Population	: 2,23,775 nos. (Database collected from the Gaonburhas through a local census, 2026)
9. Total no. of lot	:31 nos.
10. No. of Land LRA (including LRS)	:24 nos. presently available
11. Nos of Mouza	:3
12. Name of Mouza	: Kamalabari, Ahataguri and Salmora Mouza.
13. Total no. of lot Gaonburah	:123 nos.
14. Gaon Panchayat	:20 nos.
15. Police Station (PS)	:4 nos. Majuli PS, Garamur PS, Dakhin Majuli PS and Jengrai PS
16. Out Post	: Balichapori, Bongaon and Nayabazar Out Post.
17. Assembly Constituency	: Entirely covered by 98 Majuli (ST) LAC
18. Maximum Temperature	: Summer-22` to 38` Winter-10` to 12`
19. Average Rainfall	: 173 cm
20. Location above sea level-	: 84`6 M above sea level

1.3 OBJECTIVES OF THE PLAN:

1. Distribution of duties amongst Govt. Officials.
2. To ascertain the availability of resources, manpower, logistics available locally.
3. To co-ordinate the relief activities by drawing up operational plan with all concerned departments/ agencies / NGOs to evolve a common plan for response.
4. To prepare list of buildings, Community Centres, Halls, Schools to be opened as temporary relief centres.
5. To identify the list of susceptible places likely to be cut off or submerged during floods.
6. To identify high land / raised platforms for human and cattle shelter.
7. To Ensure flow of communication network, proper weather forecasting, warning level of the rivers, both upstream and downstream and developing an accurate warning mechanism.
8. To ensure sufficient stock of essential commodities/ food stock and other essential items with proper storage facilities for immediate dispersal.
9. To identify all vulnerable roads/ bridges/embankments prone to damage and preparation immediate measures for restoration of road links.

1.1 DISTRICT FLOOD RELIEF COMMITTEE

A district level co-ordination committee will be formed to deal with the situation at district headquarter. The constitution of committee would be as follows:

Sl.No.	Person	Designation
1	District Commissioner, Majuli	Chairman
2	Addl. District Commissioner (Disaster Management), Majuli	Convener
3	Superintendent of Police, Majuli	Member
4	All Assistant Commissioners in the District	Member
5	Circle Officer, Majuli and Ujani Majuli Revenue Circle	Member
6	DPO, DDMA, Majuli	Member
7	B.D.O. Majuli Dev. Block.	Member
8	B.D.O. Ujoni Majuli Dev. Block.	Member
9	Executive. Eng. Water Resource Div. Majuli.	Member
10	Executive Engineer, Brahmaputra Board, Majuli Division	Member
11	Executive Engineer Majuli Territorial Road Division, Majuli	Member
12	Executive Engineer Majuli State Road Division, Majuli	Member
13	District Transport Officer, Majuli	Member
14	District Agriculture Officer, Majuli	Member
15	District Veterinary Officer, Majuli	Member
16	Joint Director of Health, Majuli	Member
17	Executive Engineer, PWD (B), Majuli	Member
18	Executive Engineer, PHE, Majuli	Member
19	Executive Engineer, Irrigation, Majuli Division.	Member
20	Divisional Warden, Civil Defense, Majuli	Member
21	Station Officer, Fire & Emergency Service	Member

1.4 DISTRICT FLOOD MANAGEMENT TEAM:

Sl.No	Designation	Department/Agency
1	Addl. District Commissioner (Disaster Management), Majuli	Administration
2	Superintendent of Police, Majuli	Police
3	Circle Officer, Majuli and Ujani Majuli Revenue Circle	Revenue
4	All Dev. Block BDOs	DRDA
5	DIPRO (I/C)	DIPRO
6	Executive Eng. Water Recourse Department, Majuli	Water Resource
7	Executive Engineer PWD (Territorial Roads)	PWD (R)

1.5 SEARCH AND RESCUE TEAM:-

Sl.No	Designation	Department/Agency
1	Superintendent of Police, Majuli	Police
2	Station Sub-Officer, Fire Station, Majuli	Fire
	Executive Eng. Water Recourse Department, Majuli	WRD
4	Executive Engineer PWRD Majuli District Territorial Road Division,Garamur	PWD (RR)
5	Executive Engineer PWRD Majuli District Territorial (State Roads),Majuli	PWD (SR)
6	Executive Engineer PWD (BLDG), Majuli	PWD (BLDG)
7	Divisional Warden,Civil Defense,	Civil Defense

1.6 FIRST AID TEAM:

Sl.No	Designation	Department/Agency
1	Addl. CM & HO(FW),Health Services, Majuli	Health
2	Divisional Warden, Majuli	Civil Defence
3	District Social Welfare Officer, Majuli	Social Welfare

1.7 SHELTER MANAGEMENT TEAM:-

Sl.No	Designation	Department/Agency
1	ADC (Disaster Management),	Administration
2	Addl. S.P. Majuli.	Police
3	Circle Officer, Majuli and Ujani Majuli Revenue Circle	Revenue
4	All BDOs	DRDA
5	District Transport Officer, Majuli	Transport
6	Inspactor of Schools	Education
7	District Elementary Education Officer, Majuli	Education
8	Executive Engineer, PWD (BLDG)	PWD (BLDG)
9	SDE,APDCL, Majuli	Electricity

1.8 RELIEF MANAGEMENT TEAM :-

Sl.No	Designation	Department/Agency
1	ADC, Disaster Management, Majuli	Administration.
2	Superintendent of Police, Majuli	Police Administration.
3	Asst. Director, Food & Civil Supply	Supply
4	Circle Officer, Majuli and Ujani Majuli Revenue Circle	Revenue.
5	Divisional Warden,	Civil Defense

1.9 DAMAGE ASSESSMENT TEAM:

Sl.No	Designation	Department/Agency
1	ADC, Disaster Management, Majuli	Administration.
2	Circle Officer, Majuli and Ujani Majuli Revenue Circle	Revenue
3	All BDOs	DRDA

1.10 PATROLLING TEAM:-

Sl.No	Designation	Department/Agency
1	Superintendent of Police, Majuli	Police Administration
2	Circle Officer, Majuli and Ujani Majuli Revenue Circle	Revenue
3	Divisional Warden	Civil Defense

1.11 DUTIES AND RESPONSIBILITIES OF THE OFFICIALS:

- 1 To plan, organize and make systematic rescue and relief operation in the District.
- 2 To co-ordinate the efforts of the Govt. depts. in connection with the relief operation.
- 3 To co-ordinate and liaise with the activities of both rescue and relief operation of the Revenue Circle area.
- 4 To make arrangement for enforcement of trained manpower for rescue and relief operation Civil Defence, Majuli

2 PROFILE OF REVENUE CIRCLES, 2026:-

2.1 PROFILE OF MAJULI REVENUE CIRCLE

1. Location & establishment : Kamalabari, 1935
2. Circle Officer : Dr. Rahul Pegu, ALRS
Contact No- 7002023530
3. Circle Officer (A) : Smt. Nataliya Natasha Handique, ALRS
Contact No- 8638498178
4. Field Officer (Disaster Management) : Sri Poran Jyoti Saikia,i/c
Contact No- 6002545485
5. Land Record Supervisor : Sri Deepak Jyoti Tahu, i/c
Contact No- 9854267744
6. CIRCLE BOUNDARY : River Brahmaputra in the South, River
Subansiri in the North-West & the Kherkotia Suti in the
North-East
East : Ujani Majuli Rev. Circle
West : Biswanath district
North : Lakhimpur & Biswanath district
South : Jorhat & Golaghat district
7. Total Geographical area of the Circle : 236370 Bigha, 2 Katha,16 Lessa
8. Highest Elevation : 84.5 m (277.2 ft)
9. Geographical location : Latitude – 26°57’0” N
Longitude – 94°10’0” E
10. Total revenue village : 98 nos.
11. Total no. of Population : 1, 35,937 nos. (Database collected from the
Gaonburhas through a local census, 2026)
12. Total no. of lot : 18 nos. (Kamalabari-14, Ahataguri-4)
(* A total of 4 lots have been proposed to be re-
organized from Kamlabari mouza and
* A new proposal has been submitted for creation of 3
nos. of new lots for newly surveyed Luit-Khabolu Non-
cadastral area.)
13. No. of Land Record Assistant (LRA) : 9 nos. presently available (total strength- 19)
14. No. of Land Record Supervisor (LRS) : 1 in-charge (total strength- 3)
15. Nos of Mouza : 2
16. Name of Mouza : Kamalabari and Ahataguri
17. Total no. of lot Gaonpradhan : 74 nos. presently available (total strength- 79)
18. Gaon Panchayat : 11 nos.
19. Police Station (PS) : 2 nos. (Majuli PS, Garamur PS)
20. Out Post : Balichapori Out Post

2.2 PROFILE OF UJANI MAJULI REVENUE CIRCLE, 2026 :-

1. Location & establishment	:	Jengraimukh, 2020
2. Circle Officer	:	Shri Kamal Jyoti Borah (ALRS)
Contact No- 7086235300		
3. Land Record Supervisor	:	Shri Monoj Kr Saikia
Contact No- 8638990598		
4. Field Officer (Disaster Management)	:	Shri Poran Jyoti Saikia
Contact No- 6002545485		
5. Circle Boundary		
East	:	Sivasagar district
West	:	Majuli Revenue Circle, Kamalabari
North	:	Lakhimpur district
South	:	Jorhat district
6. Total Geographical area	:	182841B-1K-9L (24460.37 Hec)
7. Highest Elevation	:	84.4m
8. Geographical location	:	Latitude- 27.063741 Longitude- 94.282063
9. Total Revenue village	:	69 nos.
10. Total no. of Population	:	84838 nos (As per 2026 survey).
11. Total no. of lot	:	13 nos
12. No. of Lot Mandals presently available	:	6 nos
13. Name of Mouza	:	Salmora Mouza
14. Total no. of lot Gaonpradhans	:	35 nos
15. Gaon Panchayat	:	9 nos
16. Police Station (PS)	:	1 no
Jengraimukh P.S		
17. Out Post	:	Bongaon Out post Nayabazar Out Post
18. Patrol Post	:	Phuloni P.P

• OBJECTIVES OF THE PLAN

1. Distribution of duties amongst Government Officials.
2. Ascertain the availability of resources, manpower, logistics available locally.
3. To co-ordinate the relief activities by drawing up operational plan with all concerned departments to evolve a common plan for response.
4. To prepare list of buildings, Community centers, Halls, Schools to be opened as temporary relief centers.
5. Identify the list of susceptible places likely to be cut off or submerged during floods.
6. Identify high land/raised platforms for human and cattle shelter.
7. Ensure flow of communication network, proper weather forecasting, warning level of the rivers, both upstream and downstream and accurate early warning mechanism.
8. To ensure sufficient stock of essential commodities/ food stock and other essential items with proper storage facilities for immediate dispersal.
9. Identify all vulnerable roads/ bridges/ embankments prone to damage/ washed away/ submerged etc. and to take immediate measures for restoration of road links.

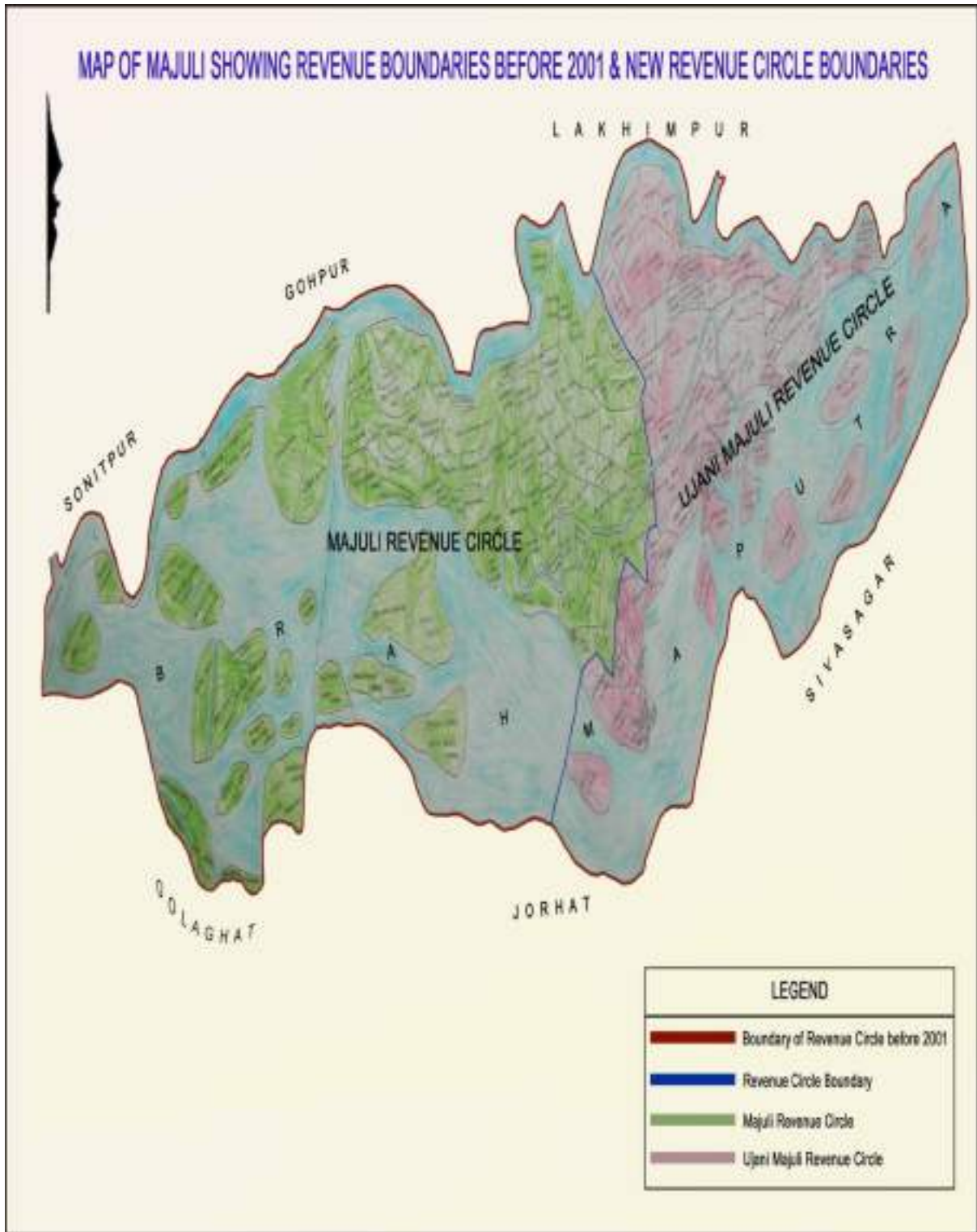

2.3 LIST OF VILLAGES SHOWING NAME OF LAND RECORD ASSISTANTS AGAINST IT'S NAME UNDER MAJULI REVENUE CIRCLE

SL. NO	LOT NO	MOUZA	NAME OF VILLAGE	NAME OF LAND RECORD ASSISTANT (LRA)
1	1	KAMALABARI	<ul style="list-style-type: none"> • Rangachahi • Bonkhuachuk • Pahumora • Gosaibari • Naganchuk • Jumudchuk 	Dipankar Das Ph No. 8812898328
2	2	KAMALABARI	<ul style="list-style-type: none"> • Pakajora • Kakotibari • Thakursuti • 1 No Guwalabari • 2 No Guwalabari • Kaliagoan • Namoni Jakaibua • Ujoni Jakaibua 	Dipankar Das Ph No. 8812898328
3	3	KAMALABARI	<ul style="list-style-type: none"> • Deka Sensua • 1 No Bhuramora • 2 No Bhuramora • 3 No Vuramora • Jorbil 	Jiten Saikia Ph No.9859759427
4	4	KAMALABARI	<ul style="list-style-type: none"> • Bhogpur Satra • Bhogpur Pathar • 1 No Mohkhuti • 2 No Mohkhuti • Pohardia • Futuka Pathar • Sumoimari • Potiangoan • Motiabari • Buha Sensua • Bhogpur Miri 	Pronab Jyoti Payeng Ph No.9101286296
5	5	KAMALABARI	<ul style="list-style-type: none"> • Upar katoni • Doriya • Kerela goan • Garmur Satra • Garmur Futuki Pathar 	Jintu Shyam Ph No.6001368842
6	6	KAMALABARI	<ul style="list-style-type: none"> • Mohkina • 1 No Borgoya • 2 No Borgoya • Bor Elengi (Eroded) • Koibatra goan • Barun Chitadar Chuk • Chilakola Chapori • Burha Kalita (Eroded) • Natun Bedang Chapori (Eroded) 	Jiten Saikia Ph No.9859759427
7	7	KAMALABARI	<ul style="list-style-type: none"> • Laholial • Auniati La Kheraj (Eroded) • Jugunidhari • Kakorikota • Katoni goan Na-Satra • Kartik Chapori (NC) • Auniati Chapori NC • Bhakat Chapori Sora Suwabil (NC) 	Jiten Kalita Ph No. 7002660018

8	8	KAMALABARI	<ul style="list-style-type: none"> Borachuk Alengi Goan Silakola Koibarta Guwal Goan Kolia Goan Bhakat Chapori NC 	Pronab Jyoti Payeng Ph No.9101286296
9	9	KAMALABARI	<ul style="list-style-type: none"> Molual Koibarta Miri Molual kalita Molual Miri Malapindha Chilakala Miri 	Prabin Hazarika Ph No.9365551781
10	10	KAMALABARI	<ul style="list-style-type: none"> Eri Chapori Okhol chuk Bebejia Major Chapori NC 	Prabin Hazarika Ph No.9365551781
11	11	KAMALABARI	<ul style="list-style-type: none"> Dhowachala Sukansuti Miri Sukansuti Pothar No.1 Bor Noloni No.2 Bor noloni 	Dipak Jyoti Tahu Ph No.9101099145
12	12	KAMALABARI	<ul style="list-style-type: none"> Pokajora Miri Bengena Kolia Jogigaon Garamur Jogipothar Manikapothar No.3 Mohkhuti Kulamua Chapori (Eroded) 	Dipak Jyoti Tahu Ph No.9101099145
13	13	KAMALABARI	<ul style="list-style-type: none"> Totoyagaon Komargaon Mekheligaon Gagoldoba 	Jatin Ch Das Ph No.9101521229
14	14	KAMALABARI	<ul style="list-style-type: none"> Namkatoni Kamalabari Satra 	Tualarm Neog Ph No.6001068571
15	1	AHATAGURI	<ul style="list-style-type: none"> Misamora Senegelisuti Auniati Jangal Gopalchuk Kerker Sadhu Chapori 	Jiten Saikia Ph No.9859759427
16	2	AHATAGURI	<ul style="list-style-type: none"> Baruachuk Kachikota Saruphakuwa Borphakuwa 	Dipankar Das Ph No. 8812898328
17	3	AHATAGURI	<ul style="list-style-type: none"> Huttar Bilotia,NC Subidha Chapori Digholi Chapori 	Jatin Ch Das Ph No.9101521229
18	4	AHATAGURI	<ul style="list-style-type: none"> Bhekeli 	Pronab Jyoti Payeng Ph No.9101286296
19	No lot	LUIT-KHABOLU	<ul style="list-style-type: none"> Dmbukial Ligiramukh Chanong Kulamua Boralimora & Pathorichuk Nagar gaon 	Jatin Ch Das Ph No.9101521229 Jiten Saikia Ph No.9859759427

2.4 LIST OF VILLAGES SHOWING NAME OF LAND RECORD ASSISTANT (LRA) AGAINST ITS NAME UNDER UJANI MAJULI REVENUE CIRCLE

SL. NO	LOT NO	NAME OF VILLAGE	NAME OF LOT MONDALS & THEIR CONTACT NO
1	1	Halodhibari	Sri Rajiv Saikia Ph.- 9395717428
		Gejera	
		Jaborchuk	
		Jaborchuk Kathoni	
		Enaichuk 2 No	
		Takarchuk (Eroded)	
2	2	Punia (Eroded)	Sri Rajiv Saikia Ph.- 9395717428
		1 no. Bonoria Chapori (Eroded)	
		2 no. Bonoria Chapori (Eroded)	
		Kacharigaon	
		Chikarigaon	
		Baligaon	
3	3	Monvalchuk	Sri Prasenjit Lahon Ph.- 6002712846
		Futchung	
		Kandhulimari	
		Panikhatee	
		Kuhiarbari	
		Major Deori	
4	4	Avoyapuria	Sri Dharjya Dutta Ph. No.- 8638230553
		Bokajan Miri	
		Siram Chapori	
		2 No Namoni Serepai	
		3 No Namoni Serepai	
		1 No Ujoni Serepai	
		2 No Ujoni Serepai	
5	5	Ratanpur Gavoru Melia	Sri Bitupan Das Ph. No.- 8638009284
		Lahon Goan	
		Baghar Goan	
		Gayan Goan	
		Ouguri Baghpam	
		Bokajan Pam	
		Gayan Chuk	
6	6	Moyangiya	Smt. Amiya Doley Ph. No.- 6901079277
		Tatibari	
7	7	Kamjan Elengi (Eroded)	Smt. Amiya Doley Ph. No.- 6901079277
		Meragarh	
		Jogigoan	
8	8	Mudoi Tanti	Sri Ashim Kr Bora Ph. No.- 9707036766
		Bongoan	
		Chamoguri	
		Aatoichuk	
9	9	Sawrekiya	Sri Prasenjit Lahon Ph.- 6002712846
		Ratanpur Pam	
		Ratanpur Miri Pathar	
		Ratanpur Miri Goan	
		Epesi Pathar	
		Barbil Bebegiya	

10	10	Kathal Khuwa Kathomiya	Sri Bitupan Das Ph. No.- 8638009284
		Kathal Khuwa Pam	
		Deori Goan	
		Rangalibahar	
		Deuri Pam	
11	11	Polongani	Sri Prasenjit Lahon Ph.- 6002712846
		Gobarchuk	
		1 No Namoni Cherpai	
		1 No Barpamuwa	
		2 No Barpamuwa	
		Kumarbari	
		Bhewchuk	
12	12	Jengrai	Sri Bitupan Das Ph. No.- 8638009284
		Karkichuk	
		Jengrai Miri	
		Karkichuk Lahon	
		1 No Phulani	
		2 No Phulani	
		Hawoli	
		Maghuwachuk	
13	13	Korhal Goan	Sri Ashim Kr Bora Ph. No.- 9707036766
		Goroimari	
		Dakhinpat Satra	

2.5 LIST OF VILLAGES WITH NAME AND CONTACT NUMBERS OF GAONPRADHANS OF MAJULI REVENUE CIRCLE

Sl No	Name of participants	Lot No.	Address/Concern villages	Contact Nos
1	Sri Binod Borah	1	Bonkhowa chuk	7086213465
2	Sri Horen Hazorika	1	Pohumora, Gosaibari	6001174953
3	Ram Kumar Mili	1	Dambukial	9957687012
4	Sri Paramananda Nath	1, 11	Rangachahi, Barnoloni-1,	9101951728
5	Sri Bipul Kakoti	2	Pokajora, Kakotibari	9365220655
6	Chandra Kanta Pagag	2	2 no. Guwalabari	6000820865
7	Sri Mukheswar Narah	2	Thakursuti, Koliagaon	9954166303
8	Sri Ram Kumar Milli	2	Namoni Jokaibowa, Ujoni Jokaibowa	9508034342, 9678350896
9	Sri Debajit Nath	2	1 No. Gawalabari	7086542958
10	Sri Tulshi Das	3	Dekasensowa	7086540020
11	Sri Lakhidhar Das	3	1 No.Bhuramora, 2 No Bhuramora	9957295749
12	Sri Sadananda Borah	3	Jorbil	7896819828
13	Chittaranjan Dutta	3	Gereki Pohardia, 3 No. Bhuramora	9101916727
14	Biswajyoti Payun	4	Bhogpur Miri	6001281789
15	Ankita Saikia	4	Potia gaon	8472979401
16	Jayanta Borah	4	Pohardia, Phutuka Pathar	9957035930
17	Sri Bipin Regon	4, 12	1 no mohkhuti, 2 No Mohkhuti	8812915090
18	Sri Monoj Kr. Kutum	4	Chumoimari	9365876391
19	Sri Ananda Hazarika	5	Doriagaon,Kerelagaon	9365483543
20	Sri Krishna Gam	5	Garamur Phutuki	8474874881
21	Sri Podmaram Milli	5	Garamur Phutuki, Sonapara	9954393198
22	Diganta Boruah	5	Garamur Satra	9957941988
23	Surjya Borah	5	Upper Katani	6001183773
24	Sri Maram Taid	6	Chilakala Purana Chapori	9101081613
25	Sri Rabin Mili	6	Chilakala Natun Chapori	6900823791
26	ManjitPamegam	6	Borgayan-2	9954039863

27	Sri Arun kr Das	6	Kakarikata	6000286921, 6900201353
28	Sri Gobin Bhuyan	6,7	Bhakat chapori	8876980680
29	Sri Tirtha Bhuyan	6	Borun Chitadarchuk, Birinabari	9678921607
30	Sri Kritikamal Payeng	6	Borun Chitadar, Koibarta gaon	9531167307
31	Sri Jatin Saikia	6	Mahkina	6900288590
32	Sri Suramoni Gam	6	Borgayan-1	6002541375
33	Sri Prodeep Hazorika	7	Katoni gaon Na Satra	6000367838
34	Sri Rajib Borah	7	Lahalial	9365156679
35	Jatin Borah		Jugunidhari	9101763937
36	Sri Ajit Doley	8	Bhakat chapori	7086573076
37	Sri Bhugiram Das	8	Chilakala	9435522023
38	Sri Prodip Mudoi	8	Gowalgaon	7896808639
39	Sri Ananta Saikia	8	Kaliagaon	6000498611
40	Sri Ashok Borah	8	Birinabari, Amlokhiguri	6000199448
41	Miss Dipali Bhuyan	9	Moluwal Kalita, Moluwal Koibarta	6003421544
42	Sri Trailukya Doley	9	Maluwal Missing	7896875488
43	Sri Bhadra Doley	9	Malapindha, Chilakola Miri	9678272974
44	Sri Ranjit Patir	9	Bordowa	6000697689
45	Sri Jagannath Kuli	9	Chelekgaon	7896458667
46	Sri Thageswar Borah	10	Eri Chapori	8011998526
47	Sarbeswar Pegu	10	Ukholchuk	9401930191, 7896513416
48	Sri Chandan Kumbang	10	Major Chapori	9101805152, 9401185004
49	Mridul Pavan Borah	11	Dhowachala, Sukansuti Pathar	9954274530
50	Sri Gopal Bhorali	11	Sukansuti miri,Sukansuti pothar	9678721246, 6000548517
51	Sri Indrajit Das	12	Jogipathar,Manika pathar	6003699581
52	Sri Probin Nath	12	Puranibari	9508814789, 6000949554
53	Smt. Junumai Payeng	12	Pokajora Miri	9707576150
54	Sri Jiban Hazarika	13	Mekheligaon	6001197438
55	Sri Bokul Neog	13	Totoyagaon, Gagolduba	8403985029, 9854502357
56	Sri Dolaram Rajkhowa	13	Komargaon	9508034322
57	Sri Nabin Bhuyan	14	Kamalabari Satra(Alimur bamungaon,Bhekulimari, Santipur)	9957004785
58	Miss Binita Borah	14	Katanigaon Na-Satra	8822644302
59	Mohan Payeng	14	Nam Sonowal	8402074839
60	Naharjyoti Satola	14	Kamalabari Satra, Upper Botiamari, Dhapak gaon	9101148533
61	Sri Jiten Pegu	1	Chakala(Kerker Gopalchuk)	9678613278
62	Khageswar Pegu	1	Kerker	7896513416
63	Sri Neheru Kumbang	1	Param Chapori	9613085523, 7638045752
64	Sri Golap Pathari	1	Missamora	9957113564
65	Sri Sanatan Lagachu	1	Auniati Janghal	8135064080, 9954389667
66	Sri Prodeep Saikia	3	Sitol dubi ,Bilotia, Subidha chapori, Bagh mora Udoipur,	8864688122, 8134991931
67	Bap Ch.Bhuyan	4	Sesuguri	9864965760
68	Sri Promod Hazorika	4	Bokani	7086295601
69	Sri Jagadish Pegu	5	Bhekeli Chapori	9365544028,
70	Sri Debababu Patir	6	Boruachuk,	9508139035, 6901976376, 8752869248
71	Sri Jayanta Doley	No Lot	Ligiramukh Chanang	7896905839
72	Sri Diganta Pegu		Kulamua	8471858057
73	Sri Ratul Payeng		Dambukial	8136071890
74	Sri Bhaiti Pegu		Pathorichuk, Boralimara	9613228575

2.6 LIST OF VILLAGES WITH NAMES AND CONTACT NUMBERS OF GAONPRADHANS OF UJANI MAJULI REVENUE CIRCLE

Sl No	Name	Lot no.	Address/Concern villages	Contact Nos
1	Sri Biros Doley	1	Takarchuk, Jopunchuk, Jaborchuk kathoni, Bosamukh	6001085245
2	Sri Phukan Doley	1	Namoi Gezera, Anaichuk,Ujoni Gezera	9954145236
3	Thaneswar Hazorika	2	Kachari gaon	9864743018, 9401493548
4	Sri Romesh Jadav	2	Lachon Chapori, Punia Chapori	9401530173
5	Sri Prafulla Rajbangshi	2	Banaria Chapari Natun Banaria Chapari	8011793155
6	Robin Gam	2	Lachon Bali gaon	6001832725
7	Purna Panging	2	Chikari gaon	9365431971
8	Sri Dulal Saikia	3	Kuhiarbari,,PaniKhati, Borbil Bebezia, Monbhalchuk,Phutchang, Kandulimari	8011899495, 9401184175
9	Dhiren Khanikar	3	Borbil Bebezia, Phutchang, Kandhulimari	9678443088
10	Sri Dambarudhar Deuri	3	Major Deuri	9957682926
11	Sri Riten Pegu	4	Ujoni Serepai, Namoni Serepai-1	7365963014, 8749924061
12	Sri Muhiram Borah	4	Abhaipuria	7896631730
13	Sri Prafulla Rajbangshi	5	Ratanpur Gabhoru Melia	8011793155
14	Hem Chandra Hatiboruah	5	Lahon gaon	9101048868
15	Jiten Borah	5	Ouguri Baghpam	8812053087
16	Sri Munindra Saikia	5	Gayangaon	9476760072
17	Sri Chandan Payeng	6	Mayangiya	8011600158
18	Sri Munindra Saikia	7	Meragarh, Jogigaon	9476760072
19	Sri Binod Doley	7	Bessamora	9401473371
20	Sri Jibeswar Hazorika	7	Borboka	7636029320, 8751952678
21	Tirtha Saikia	7	Kamjan Alengi	8876080919
22	Ananta Das	7	Jogi gaon	6000940804
23	Sri Horendra Borah	8	2 No. Kahalgaon	9508719140
24	Sri Ashim Bharali Bonia	8	Chamuguri Bonia	7086956753, 9613649128
25	Abani Borah	8	Atoichuk	9435707566
26	Debeswar Hazorika	8	Bongaon	9508034337
27	Sri Subash Kuli	9	Chaurekia, Haldhibari,Anaichuk-1	9954513879
28	Sri Subash Kuli	9	Ratanpur Miri, Ratanpur miri pam, Ratanpur miri pather,Apechi pather	9954513879
29	Sri Prasanna Deuri	10	Abhoy puria, Rangoli Bahar	8133911814, 9678028931
30	Sri Ritul Borah	10	Chiram Mudoibil	9531289560, 6000599629
31	Apurba Saikia	10	Kathalkhuwa	9365101801
32	Sri Nilomoni Pegu	11	Goborchuk, additional charge of Jengrai Chapori (lot-12)	8011402340
33	Sri Nanda Doley	11	Bheuchuk	9954857117
34	Sri Nanda Doley	12	Jengrai Miri	9954857117
35	Sri Debajit Saikia	12	Polongoni,Howli, Phuloni-1,Phuloni-2	8753926059

36	Bishnu Pegu	12	Jengrai Chapori	6002973661
37	Bireswar Mili	12	Karkichuk	9678027757
38	Sri Sanjib Bora	13	Dakhinpat	9678318097
39	Sri Sanjib Bora	13	Dakhinpat Kaibatra	9678318097
40	Sri Amulya Kalita	13	Dakhinpat Kumar	7578055398

2.7 VILLAGE WISE POPULATION LIST UNDER MAJULI REVENUE CIRCLE

(Database collected from the Gaonburhas through a local census, 2026):

2.7.1 KAMALABARI MOUZA:

Lot No.	Sl.No	Name of Revenue Villages	Name of habitation	Adult	Minor	Male	Female	Total	Households
1	1	Gosaibari	Pohumara	257	31	196	92	288	69
			Pohumora Balichapori	224	32	126	130	256	65
	2	Bonkhuwachuk	Thakurbari	774	152	459	467	926	215
			Potiyori	331	57	193	195	388	91
			Perabhari	224	33	120	137	257	57
	3	Jomudchuk	Jomudchuk	588	244	415	417	832	177
			Dambukial	583	112	355	338	695	143
	4	Naganchuk	Naganchuk	486	77	283	277	563	125
	5	Pohumora	Pohumora	514	91	295	310	605	131
			Guwalabari Jadavpur	201	60	125	136	261	57
			Guwalabari	152	22	82	92	174	40
			Kharkati Bonia	186	59	111	134	245	46
	6	Rangachahi	Rangachahi	489	78	308	259	567	124
			Borbam	398	87	312	173	485	104
			Sonariati	526	90	323	293	616	144
			Gosaibari Missing	92	38	57	73	130	23
			Nogaon	447	93	268	272	540	130
			Nikinikhowa	273	57	157	173	330	76
			Sitolpur	156	38	92	102	194	32
Rangachahi Missing			736	160	386	510	896	178	
Jamuwoni			194	56	125	125	250	45	
Ino. Bormoloni			900	196	522	602	1096	165	
2	7	1 No.Guwalabari	Ujani Borguri	253	42	142	153	295	73
			Namoni Borguri	117	48	135	130	165	66
			Borguri Birinabari	112	25	60	77	137	31
			Borguri Missing	205	40	129	124	245	56
			Jorbil Sonapur Bonia	152	46	108	90	198	51
			Sonariati Chapori	118	21	78	61	139	36
	8	Kolia Gaon	Simoluguri	225	103	176	152	328	70
			Bogenchuk	96	37	70	63	133	30
			E&D Chuburi	169	152	126	95	321	47
			Phulbari	155	36	103	88	191	41
			Belguri	149	69	103	109	218	46
			Lengerijanchuk	110	31	77	64	141	33
			Gobardhanchuk	224	85	161	152	309	75
			Birinabari	321	80	238	163	401	87
	9	Thakursuti	Silongpur	377	165	231	251	542	121
			Thakursuti PWD Inside	324	215	280	259	539	110
	10	Ujoni jokaibuwa	Thakursuti PWD Outside	189	79	135	133	268	52
			Bogoriguri	385	71	226	230	456	93
			Kulamua Chapori NC	409	17	216	210	426	77
Bali Jokaibuwa			438	48	240	246	486	80	
Mili Gaon			160	20	93	87	180	38	
Tenga Guri			83	42	62	63	125	21	
Ajar guri			91	11	47	55	102	20	
Bijoy Chapori			128	10	68	70	138	27	
Siyal Chapori	114	22	68	68	136	25			

			Suwoni Jokaibuwa	385	29	216	198	414	69
	11	Namoni Jokaibuwa	Namoni Jokaibuwa	609	111	358	362	720	145
	12	Kakotibari	Kakotibari	70	18	47	41	88	23
			Madhya Majuli kamalabari satra	7	4	11	0	11	2
			Hazarika Gaon	87	10	50	47	97	23
			Natun Deudiat	80	17	43	54	97	25
			Bokabil	206	54	137	123	260	53
	13	Pokajora	Pokajora	265	40	166	139	305	76
			Kohardubi	246	65	167	144	311	62
			Natun Kamalabari	388	58	238	208	446	87
	14	2No. Guwalabari	2No. Guwalabari	588	117	345	360	705	153
3	15	1 no. Bhuramora	Polashguri	106	60	85	81	166	37
			Ronuchuk	90	36	68	58	126	29
			Soroni Gaon	96	37	69	64	133	31
			1 No Bhuramara	84	32	59	57	116	29
	16	2 No Bhuramar	Kathaniati	79	31	56	54	110	26
			2 No Bhuramara	265	106	190	181	371	84
			Guwalbari	69	25	50	44	94	22
			Kushalpur	95	31	64	62	126	29
	17	3 no. Bhuramora	Kathoniati	372	72	231	213	444	97
			Gereki Missing	328	114	229	213	442	97
Mohkuti Bonia			225	46	141	130	271	64	
Amguri Rongdoi			212	53	130	135	265	55	
Bhuramara			173	50	111	112	223	47	
Natun Kalihamari			121	28	74	75	149	34	
Gereki Gaon			278	54	176	156	332	44	
Khalihamari			221	55	144	132	276	59	
Pohardia	207	40	130	117	247	31			
18	Jorbil	Jorbil	743	175	459	459	918	203	
19	Deka Sensusa	Deka Sensusa	837	107	487	457	944	210	
		Sensusa Balichapori	468	77	277	268	545	120	
4	20	Bhugpur pathar	Bejgaon	34	9	21	22	43	10
			Rajgurubari	159	35	93	101	194	46
	21	Bhugpur miri	Tamuloni Missing	295	117	215	197	412	91
			Bhugpur Pomua	223	94	161	156	317	72
			Sokoritika Missing	125	72	107	90	197	45
			Silikhaguri Missing	39	15	27	27	54	12
			Mohkuthi Bonia	39	11	31	19	50	12
			Uriampara	90	26	55	61	116	26
			Sordarchuk Missing	46	11	28	29	57	13
	22	Bhugpur satra	Bengenaati Missing	52	7	29	30	59	11
			Bhogpur Satra	39	0	39	0	39	14
			Uriampara	126	18	74	70	144	29
			Bengena ati gaon E&D in-side	66	10	37	39	76	17
			Pabhokhua Gaon	14	5	11	8	19	5
			Bengena Ati gaon E&D Out Side	138	18	69	87	156	35
			Bengena ati Satra E&D In Side	455	48	250	253	503	98
			Deudi Ati	172	26	103	95	198	46
Derge Sonowal			100	7	49	58	107	25	
Bejgaon	232	31	130	133	263	36			
23	Buhasensuwa	Notun Korhal gaon	61	17	40	38	78	16	
		Buhasensua Major Suburi	52	5	32	25	57	12	
		Major Bari	134	85	110	109	219	46	
		Buhasensuwa	309	133	233	209	442	103	
		Alengiati	268	162	225	205	430	103	
		Buhasensuwa Missing	227	24	123	128	251	59	
		Buhasensua Da-dhora-ati	40	17	28	29	57	16	
24	2 Mohkhuti	Derge Sonowal	254	124	198	186	378	66	
		Jaroni Sonowal	422	217	372	267	639	109	
		Bahpora	192	97	156	133	289	52	
		Randhanichuk	214	140	190	164	354	64	
25	1 No. Mohkhuti	1 No. Mohkhuti (Deodiat)	286	28	204	110	314	72	
26	Sumoimari	E&D inside	1115	227	683	659	1342	250	
		E&D outside	768	158	473	453	926	180	
27	Motiabari	Natun Totoya	35	8	23	20	43	11	
		Burakalita	163	14	97	80	177	45	
		Motiabari Mising	147	27	89	85	174	37	
		Muhanpur	161	18	91	88	179	37	

	28	Potia	Potia	415	82	261	236	497	122
			Komar Suburi	87	9	51	46	96	23
			Hukunamukh	200	47	116	131	247	55
	29	Pohardia	Pohardia	164	27	96	95	191	83
			Baligaon E&D Inside	42	15	26	31	57	14
			Baligaon E&D Outside	54	24	42	36	78	20
5	30	Doria Gaon	Doria Gaon	406	31	224	213	437	108
			Kamalpur	308	18	154	172	326	71
			Doria Alisiga	131	9	60	80	140	33
			Doria Farm Tiniali	56	7	34	29	63	16
	31	Garamur Futuki	1 No Putuki	252	117	187	182	369	84
			Shantipur	154	46	102	98	200	48
			2 No Putuki	276	105	184	197	381	81
			Sonapara Basti	130	33	88	75	163	38
			Civil Colony	31	17	29	19	48	11
			Sonapara Gaon	471	203	334	340	674	135
			Uttar Kamalabari Satra	66	17	82	0	83	23
			Bishnupur Gaon	223	76	164	135	299	71
			Pub Doria Gaon	144	58	98	104	202	40
			Morituni Gaon	333	137	266	204	470	92
	Kharjan Na Satra	163	47	111	99	210	44		
	32	Uper katoni	Uper katoni	643	42	313	372	685	138
			Borhola	510	93	303	300	603	138
			Kathonibari	184	11	98	97	195	48
			Kamalabari Chariali	379	39	206	211	418	86
			Block Tiniali	122	5	69	59	127	33
			Doria Gaon	72	6	37	41	78	20
			College Road	173	14	97	90	187	38
	33	Garmur Satra	Garmur Satra	1132	90	591	631	1222	291
			Garamur Saru Satra	544	30	282	292	574	132
			Khonachuk	652	64	361	355	716	170
	34	Kerela gaon	Kerela gaon	363	36	205	194	399	83
			Borbari	386	26	218	194	412	99
Beleshiddia Satra			179	12	109	82	191	36	
6	35	1 no. Borgoyan	1 no. Borgoyan	782	194	432	544	976	192
			1 No. Bali Gaon	455	85	254	286	540	112
			1 No Payeng Suburi	237	19	135	121	256	56
	36	2 no. Borgoya	2 no. Borgoya	646	118	382	382	764	160
			Kakorikata	1135	170	706	599	1305	278
	37	Mohkina	Mohkina	643	39	342	340	682	148
			Dhekiajuli Road Out Side	548	28	277	289	576	117
			Dhekiajuli Road In Side	310	15	188	137	325	67
			Gobinpur	50	0	18	32	50	14
	38	Chilakola Chapori	Chilakola Purana Chapori	334	24	192	166	358	58
			Natun Chapori	412	38	226	224	450	87
			Arjunguri	197	33	139	91	230	40
	39	Borun Chitadar	Bokora	120	22	77	65	142	31
			Sonapur	153	44	107	90	197	46
			Chitadarchuk	481	131	309	303	612	123
			1 No Borunchuk	145	38	104	79	183	38
			2 No Borunchuk	189	54	137	112	243	49
			Birinabari gaon	657	98	407	348	755	158
			Kakorikata Pabna	508	87	325	270	595	134
	40	Koibarta gaon	Koibarta gaon (Sitadar chuk)	339	99	211	227	438	95
7	41	Jugunidhari	Jugunidhari E&D Inside	73	15	51	37	88	89
			Jugunidhari E&D Outside	51	14	33	32	65	17
			Auniati Alimur E&D Inside	207	57	132	132	264	58
			Auniati Alimur E&D Outside	85	28	55	58	113	27
			Auniati Satra	204	34	208	30	238	81
			Bortani E&D Inside	148	17	91	74	165	37
	42	Katoni gaon Na Satra	Namkatoni	206	35	122	119	241	62
			Khurahola	352	38	198	192	390	87
			Majgaon	309	51	189	171	360	80
			Sonaribari	52	9	33	28	61	11
			Polashoni Chapori	32	4	18	18	36	9
			Purani Satra Bamun	52	8	35	25	60	13

			Gaon						
	43	Laholial	Laholial	188	35	121	102	223	44
			Sonaribari	352	55	208	199	407	90
			Bortani	72	12	48	36	84	20
			Boritika	206	58	149	115	264	58
			Kolakhua	69	13	35	47	82	19
	44	Bhakat Chapori NC	1 No Natun Chamuguri	133	23	76	80	156	36
			Fakua	119	16	69	66	135	28
			Alimur Chapori	106	14	59	61	120	24
	45	Natun Bokora NC	Natun Bokora E&D Inside	263	32	146	149	295	61
			Natun Bokora E&D Out side	71	12	40	43	83	18
			Modarguri	126	17	73	70	143	31
			Jamuguri	146	19	75	90	165	33
			2 No Samuguri	105	16	58	63	121	23
			Chandrapur	70	7	42	35	77	14
8	46	Guwal gaon	Guwal gaon	679	149	415	413	828	165
			Pohumara	140	50	97	93	190	36
			Malapindha Koibarta	597	149	395	351	746	133
			Notun Karatipar	59	27	41	45	86	18
			Ruwat Chuburi	125	82	82	85	167	32
			Barmukali	309	161	223	247	470	90
			Karatipar	74	40	51	63	114	25
			Amlokhiguri	204	44	127	121	248	43
	47	Chilakola Koibarta	Chilakola Koibarta	1381	425	1138	778	1806	490
	48	Kalia gaon	Kordoiguri	188	74	130	132	262	56
			Bhalukmara	206	72	146	132	278	51
			Koupotia	143	32	97	78	175	34
			Pomua	92	36	69	59	128	20
			Mosua Chapori	82	17	51	48	99	32
			Birinabari	167	59	110	116	226	42
	49	Bhakat Chapori NC	Maj Gaon	65	18	44	39	83	23
			Milan Madhupur	73	11	48	36	84	19
			Ulupam	97	34	67	64	131	20
			Kolia Guli	73	18	46	45	91	22
			3 No Podumoni	21	2	13	10	23	5
			Pokimuri	32	5	18	19	37	6
			Bhimpara	145	22	85	82	167	43
			1 No Podumoni	135	22	77	80	157	37
			2 No Podumoni	61	13	38	36	74	17
	50	Alengi	Alengi	1189	61	650	600	1250	285
9	51	Malapindha Miri	Malapindha Missing	637	81	354	364	718	133
			Kathalguri	613	111	371	353	724	143
			Laliti Gaon	122	33	95	60	155	30
			Gopinathpur Gaon	178	49	137	90	227	46
			Bogoriguri Gaon	239	75	154	160	314	54
			Selek 1 No Kamalpur	635	60	346	356	695	120
			Selek 2 No Kamalpur	510	66	295	281	576	102
			Nalduar	719	80	435	371	799	136
			Selek Sesachuk	384	25	211	194	409	73
			Borduar Chapori	397	74	236	235	471	68
			Borduar Modhupur	328	69	181	216	397	64
			Baliduar	363	82	218	227	445	87
			Balijan	401	117	258	260	518	33
	52	Moluwal Miri	Natun Maharichuk	415	150	300	265	565	108
			Lilabari	121	26	76	71	147	26
			Borghuli	221	49	145	125	270	50
			Mohorichuk	1268	318	785	804	1586	267
	53	Moluwal Kalita	Moluwal Kalita	112	24	63	73	136	29
			Belguri	42	15	28	29	57	12
			Birolipara	40	4	21	23	44	10
			Sirampurua	285	113	191	208	398	75
			Borjan	73	21	48	46	94	18
			Charigharia	477	135	311	301	612	107
	54	Moluwal Koibarta	Kuli Chapori	337	167	269	235	504	85
			Bebejia	261	75	174	172	336	71
10	55	Eri Chapori NC	Cherepaikhuwa	417	111	269	259	528	91
			Samuguri	379	79	234	224	458	98
			Bagh Gaon	176	36	112	99	212	48
			Saraati	60	12	42	30	72	13

	56	Ukhol Chuk	Ukhol Chuk	334	146	239	241	480	74
			Bebejia	109	54	80	83	163	27
	57	Major Chapori NC	1 No Major Chapori	349	127	243	233	476	67
			Kadam Guri	198	80	143	135	278	47
			Pekamoni	215	118	173	160	333	49
			2 No Major Chapori	203	96	158	141	299	38
			Gaubura chuk	72	46	61	57	118	16
Moloya Chapori			297	80	192	185	377	53	
11	58	Sukansuti Pathar	Sukansuti Pathar	35	2	22	15	37	9
	59	Dhuwasala	Dhuwasala 9 No Ward	440	46	233	253	486	117
			Dhuwasala 10 No Ward	542	44	288	298	586	136
	60	1No. Bornoloni	1 No. Bornoloni	668	89	399	358	757	161
	61	2 no. Bornoloni	Gosaibari	156	16	91	81	172	43
			Na-gaon Gosaibari	172	28	102	98	200	42
62	Sukansuti Miri	Sukansuti Miri	244	32	142	135	276	64	
		Sukansutin Bonia	422	46	246	260	468	119	
12	63	3No. Mohkhuti	Jalukbari	106	45	95	56	151	36
			3 No Mohkhuti	131	26	86	71	157	36
			Boruabari	215	28	129	114	243	53
			Morituni	214	50	144	120	264	62
	64	Jogi gaon	Purani Bari	330	47	198	179	377	77
			Chengelibari	99	13	68	44	112	25
			Balichapori	194	27	103	118	221	52
	65	Pokajora Miri	Kalitapar	459	54	258	255	513	104
			Thanguri	454	254	365	343	708	104
			Boruahbari	235	26	122	139	261	50
			Kamision Chuk	83	15	43	55	98	13
	66	Manika Pathar	Meruahbari	187	14	99	102	201	40
			Manika Pathar	782	148	542	388	930	199
	67	Garamur Jogi Pathar	Garamur Jogi Pathar	2109	331	1562	878	2440	522
68	Bengenakolia	Bengenakolia	338	57	193	202	395	73	
13	69	Komar gaon	Komar gaon	421	56	241	236	477	113
			Komar Chapori	209	18	123	104	227	57
			Komar Guwal	215	35	126	124	250	59
			Totoya	454	62	265	251	516	125
	70	Mekheli	Mekheli	688	39	370	357	727	165
			Chamuguri Satra	228	10	131	107	238	53
			Pukhuri Poria	45	1	23	23	46	10
			Doloni Chamuguri	42	2	26	18	44	10
	71	Totoya	Raona Gaon	727	28	388	367	755	154
			Koroyoni Ati	69	2	31	40	71	15
			Borbil	89	7	44	52	96	16
			Oudubiati	167	14	86	95	181	40
			Charingaati	292	15	140	167	307	66
Rawnapar			114	4	55	63	118	25	
Bihimpur			291	27	173	145	318	69	
72	Gogleduba	Gogleduba	52	3	30	25	55	12	
14	73	Namkatoni	Namkatoni E&D Outside	142	22	83	81	164	34
			Namkatoni E&D Inside	314	42	179	177	356	83
			Natun Kamalabari Satra	139	15	132	22	154	49
			Laholial	172	28	107	93	200	42
			Kharisakhowa	189	32	117	104	221	49
			Farm Tiniali	150	46	106	90	196	41
			Boritika	74	20	55	39	94	20
			Dhapak Gaon	676	200	484	392	876	191
	74	Kamalabari Satra	Upper Botiamari	278	161	250	189	439	88
			Nam Botiamari	573	101	379	295	674	138
			Alimur Mising	175	63	147	91	238	53
			Uppar Sonowal	649	147	419	377	796	177
			Kania Jan	334	82	195	221	416	91
			Nam Sonowal	278	33	162	149	311	70
75	Kartik Chapori NC	1 No Shantipur Koibarta	190	36	118	108	226	62	
		2 No Shantipur pabna	277	80	199	158	357	78	
		Alimur Bamun Gaon	177	42	112	107	219	57	
		Jalsampad kalani	32	4	14	22	36	11	
		Bhekulimari Gaon	165	40	104	101	205	46	
Total:				87430	18547	55052	50885	105937	22262

2.7.2 AHATAGURI MOUZA

Sl.No	Name of Villages	Name of Hamlets (Subba village)	Adult	Minor	Male	Female	Total	Households
1	Poram Chapori	Sadhu Chapori, Ghutung Kokila, Poram Chapori	308	175	274	209	483	75
2	Kerker Lot 1	Kerker	230	207	211	226	437	67
		Diwana Chapori	136	102	111	127	238	30
		Kangkur Mukh	78	69	73	74	147	18
		Salpona	40	15	28	27	55	11
3	Missamora Lot 1	1 no. Misamora	684	129	416	397	813	110
		2 No Misamara	448	61	273	236	509	72
		3 No Misamara	376	118	260	234	494	69
4	Gopalchuk lot 1	Gopalchuk	374	321	355	340	695	106
5	Auniati Jungle lot1	Chengelisuti	328	243	291	280	571	94
		Cerepaikhua	293	155	227	221	448	92
6	Sarufakua Lot 3	Modarguri	67	13	48	32	80	18
		Soru Fakua	206	40	143	103	246	61
		Uja Gaon	198	44	122	120	242	50
		Bokani	168	50	110	108	218	62
		Kath Chapori Rangamuri	152	29	103	78	181	30
		Kath Chapori Charigoria	80	55	83	52	135	22
		Kath Chapori Betichuk	294	48	189	153	342	50
		Lobak Chapori	38	12	28	22	50	10
7	Boruachuk Lot 6	Boruachuk	538	292	479	351	830	113
		Kachikata Pohan Chapori	120	87	110	97	207	37
		Kachikata Madhuri Chapori	153	62	116	99	215	39
		Kachikata	190	97	172	115	287	38
8	Borfakua lot 4	Bhangunmari	182	33	128	87	215	50
		Borfakua	83	14	51	46	97	22
9	Burha Chapori lot 3	Bilotia	129	49	83	95	178	35
		Udoipur	81	33	55	59	114	24
		Bijoypur	91	38	69	60	129	27
		Sitoldubi	98	43	64	77	141	22
		Baghmara	98	47	78	67	145	27
		Ghiting	39	11	27	23	50	10
		Dolkhuwa	48	16	31	33	64	14
		Kolia	118	56	93	81	174	29
10	Namati Lot 3	Raiyoti	67	4	45	26	71	14
		2 no. Salpona	40	7	30	17	47	10
		Namati	56	4	40	20	60	12
		1 no. Salpona	93	8	58	43	101	22
		1 no. Sayani	127	12	85	54	139	27
		2 no sayani	81	6	46	41	87	19
		1 no. Huttar	320	40	210	150	360	63
		2 no. Huttar	197	20	127	90	217	38
11	Bhekeli lot 10	Digholi Chapori	110	12	70	52	122	25
		Bhekeli Pagla Chapori	92	44	77	59	136	25
		Kumolia Bhekeli	394	356	385	365	750	86
		2 Nalia	83	53	82	54	136	24
		1 No Bhekeli	431	210	343	298	641	148
		2 no. Bhekeli	299	74	192	181	373	94
		Bhekeli Modarguri	146	47	110	83	193	39
Total:			9143	3783	6937	5989	12926	2226

2.7.3 LUIT-KHABOLU AREA

Sl.No	Name of Revenue Villages	Name of habitation	Adult	Minor	Male	Female	Total	Households
1	Ligiramukh	Purnima Chanong	724	351	557	518	1075	140
		1 No Ligiramukh	592	277	449	420	869	119
		Pachim Chanong	294	124	223	195	418	59
		Gangam Chanong	280	132	206	206	412	58
2	Kambang/Garmur Nagar gaon	Garamur Nagar Gaon	526	146	385	287	672	134
		Tamulguli	361	60	216	205	421	85
		Kambang	163	78	125	116	241	45
		Ujani Kambang	104	38	48	94	142	30
		Bheranijan	31	37	44	24	68	16
		Milan Pur	132	39	96	75	171	32
		Kumolia Chapori	42	24	30	36	66	15
		Balijan NC	388	117	279	226	505	113
3	Kulamua	Pachim Balijan NC	203	104	236	71	307	62
		Kangkan Chapori	61	47	52	56	108	16
		Barunchuk	112	70	92	90	182	35
		2 no. Namoni Borunchuk	67	55	62	60	122	27
		2 No Oguri	110	106	110	106	216	41
		1 No Oguri	163	157	157	163	320	53
		Morolia Basduar	92	57	73	76	149	27
		Moroliamukh Gaon	90	80	87	83	170	32
		Namoni Morolia	100	85	97	88	185	35
		Kulamua Kalani	150	142	139	153	292	49
		Namoni Kulamua	265	192	218	239	457	78
		Namoni Kulamua Layarchuk	105	107	110	102	212	43
		Ujani Kulamua	280	268	271	277	548	71
Kulamua Natun Chapori	152	108	126	134	260	40		
4	Dambukial	Garamur Dambukia	440	231	372	299	671	84
		Namoni Dambukial	295	241	301	235	536	75
		Gam Chuk	180	120	163	137	300	42
		Shimoluguri	97	60	94	63	157	22
		Sixteen Mile	112	87	112	87	199	27
		Erik	99	68	92	75	167	21
		Dugoria	259	205	253	211	464	63
		Namoni Dughoria Chelek	167	136	160	143	303	40
		Ujani Celek Ajarguri	60	43	53	50	103	13
		Laliti Gaon	233	259	263	229	492	53
		Uttar Dambukial	324	230	298	256	554	66
		Hastinapur	171	113	153	131	284	34
Shantipur	82	65	80	67	147	20		
5	Boralimora	Boralimora NC	625	321	483	463	946	152
		Namsing Gadum	172	69	126	115	241	45
		Kamreg gaon	170	112	169	113	282	51
		Borbali gaon	231	166	204	193	397	63
		Jogibari	488	332	436	384	820	151
		Pasung gaon	345	126	264	207	471	76
6	Pathorichuk NC	Pathorichuk Chapori & Pathorichuk gaon	733	219	489	463	952	194
Total:			10870	6204	9053	8021	17074	2747

2.8 VILLAGE WISE POPULATION LIST UNDER UJANI MAJULI REVENUE CIRCLE

(Database collected from the Gaonpradhans through a local census, 2026):

LOT NO.	NAME OF REVENUE/NC VILLAGES	NAME OF HABITATION	ADULT	MINOR	MALE	FEMALE	TOTAL	HOUSE HOLD
1	1 no. Enaichuk	1 no. Enaichuk	269	15	144	140	284	52
	2 no. Enaichuk	2 no. Enaichuk	894	54	478	470	948	175
	Gezera	Ujoni Gezera	468	29	234	243	497	89
	Jaborchuk Kathoni	Jaborchuk Kathoni (E&D Outside)	68	0	35	33	68	15
		Jaborchuk Kathoni (E&D inside)	184	0	89	95	184	50
	Jaborchukgaon	Jaborchuk gaon	NIL	NIL	0	0	0	0
	Jaborchuk Bosa	Jaborchuk Bosa	162	1	88	75	163	32
		Jopunchuk	279	2	150	131	281	54
	Takarchuk NC	Takarchuk NC	261	4	149	116	265	48
	Halodhibari	Halodhibari	225	33	138	120	258	86
Daboli Chapori NC	Daboli Chapori NC	378	3	223	158	381	73	
2	Chikari Gaon	Chikari Gaon Outside E&D	383	162	283	262	545	82
		Chikari Gaon inside E&D	1006	462	785	683	1468	269
	Kochari	Sonowal Kochari	881	239	459	422	1120	229
	Bali gaon	Lachon Bali gaon inside	1730	122	988	908	1852	359
		E&D Outside	1175	85	668	592	1260	238
		E&D Inside Geduni, Shilongmari	555	37	276	316	592	121
	Punia Lachon Chapori NC	Punia Lachon Chapori NC	637	71	378	330	708	140
	Bonorina Chapori NC	Bonorina Chapori NC	660	166	439	387	826	155
3	Monbhalchuk	Monbhalchuk	52	14	43	23	66	19
	Major Dehori	Major Deori	1563	126	869	820	1789	263
		Petujan Bali Deuri	284	24	153	155	308	58
		Somohiati	205	28	115	118	233	51
		Kuhiyarbari	53	4	35	22	57	14
		Major Deori E&D outside	101	3	58	46	104	28
		Petujan Bali Deuri E&D outside	147	11	74	84	158	30
		Somohiati E&D outside	14	5	10	9	19	4
	KANDHULIMARI	Kandhulimari	131	71	104	98	202	44
		Kopahtoli	141	71	95	91	186	32
		KuhiarBari	45	14	33	26	59	14
	PHUTCHANG	Putchang	555	127	346	336	682	114
	Panikhati	Panikhati	284	157	214	227	441	98
		Phutsang Boruah Chuk	55	28	40	43	83	18
		Muamari Outside E&D	320	62	179	203	382	70
		2 No Muamari	258	86	143	201	344	68
		Gopalpur	151	20	83	88	171	49
		ChaporiGaon	338	61	187	212	399	83
		TengaPonia	158	11	90	79	169	41
	Kuhiarbari	1 No Kuhiarbari	238	40	143	135	278	70
2 No Kuhiarbari		237	21	137	121	258	62	
Morishuti		344	47	204	187	391	95	
Katia chapori		173	9	86	96	182	42	
4	1 no. Ujoni Cherepai	1 no. Ujoni Cherepai &	320	84	214	190	404	76
	2 no. Ujoni Cherepai	2 no. Ujoni Cherepai	362	84	227	219	446	96
	2 no. Namoni Cherepai	2 no. Namoni Cherepai&	1107	269	787	589	1376	271
	3 no. Namoni Cherepai	3 no. Namoni Cherepai	53	8	29	32	61	13
	Abhoyपुरিয়া	Abhoyপুরিয়া	145	39	118	106	192	89
		Silikhaguri	303	60	223	193	362	83
		Merbil	81	24	51	54	105	27
	BokajanMiri	Bapusola	387	185	190	190	552	98
		Da dhora	102	76	90	88	178	40
		Ashukguri da dhora	396	110	179	199	506	125
		Na bhonga	155	80	78	76	256	51
		Bokajan Miri	Bokajan Miri	193	50	97	99	243

	Sriram Chapori	Sriram Chapori	1187	3453	2579	2061	4640	797	
5	Gayangaon	Gayangaon (E&D inside)	787	147	497	437	934	210	
		Uttar Gayangaon	156	32	109	79	188	44	
		Grezing Koibarta (Rev. Gayanchuk)	190	55	134	111	245	53	
		Na- Pomuwa	603	111	363	351	714	159	
	BAGHORGAON	N/C Cinatoli E&d out side	336	73	218	191	409	88	
		Na pomua kingkorchuk	18	9	14	13	27	6	
		Baghorgaon (Inside E&D)	787	147	497	437	934	210	
		Baghorgaon (outside E&D)	9	1	5	5	10	3	
	Lahon gaon	Lahan Gaon (Under Baghar Gaon)	346	37	202	181	383	83	
		Lahan Gaon (Under Baghar Gaon outside E&D)	37	2	24	15	39	7	
		Lahan Gaon	486	21	269	238	507	117	
		Lahan Gaon outside E&D	16	0	9	7	16	4	
	Gayanchuk	Gayanchuk (Rev.)	772	128	451	449	900	217	
		Kolonibari (Rev. Gayanchuk) (E&D outtside)	171	18	90	99	189	51	
		Greging koibotra (E&D outtside)	201	22	115	108	223	54	
		Meragarh (E&D Inside)	285	68	182	171	358	86	
		Meragarh (E&D outside)	98	10	58	51	104	28	
		Nikinu Khuwa	355	57	211	201	412	96	
	Ouguri Baghpam	Kutai Nahoroni	99	19	59	59	118	28	
		Amguri Bokajan	143	20	79	89	163	38	
		Goroimari	65	8	40	33	73	20	
		Aadarsa Dalani	66	6	38	34	72	16	
		Uttar Gayangaon	131	9	77	63	140	42	
		Nikinikhuwa/ Bahgemari	76	8	39	45	68	21	
		Borhasumoni	29	6	18	17	35	10	
		Ouguri Baghpam	103	16	58	61	119	40	
	Ratanpur Gabhorumeliya	Ratanpur Gabhorumeliya	574	143	378	339	717	173	
		Ratanpur Gabhorumeliya outside E&D	15	0	8	7	15	3	
	Bokajan pam	Bokajan pam	Nil	Nil	0	0	0	0	
	6	Mayangia	Mayangia	613	137	390	360	750	124
		Tantibari	Tantibari	690	149	412	427	839	157
	7	Meragarh	Meragarh (E&D outside)	88	6	51	43	94	26
			Meragarhgaon (E&D inside)	285	68	182	172	358	86
		Jogigaon	Jogigaon E&D outside	128	13	71	70	141	37
			Jogigaon E&D inside	667	105	391	381	772	192
	8	Kamjan Alengi NC	Borboka	1177	318	803	692	1495	398
			Kamjan Alengi	905	22	494	433	927	234
		Bongaon	Bongaon	1230	277	723	784	1507	387
		ATOICHUK	1 No. Karhalgaon	130	76	100	106	206	45
			Atoichuk	367	47	216	198	414	101
		Chamoguri	Chamuguri Bonia	500	130	310	320	630	160
			Purana Chamuguri Satra	165	65	120	110	230	40
		Mudoi Tanti	Mudoi Tanti	623	100	380	343	723	171
	9	Ratanpur Miripathar	Ratanpur Miripathar	128	42	95	75	170	33
		Ratanpur Miri	Ratanpur Miri	4372	928	2824	2476	5300	945
		Epachipathar	Epachipathar	Nil	Nil	0	0	0	0
		Ratanpur Miripam	Ratanpur Miripam	46	14	37	23	60	22
		Chawrekiya	Chawrekiya	368	55	237	186	423	90
		BORBIL	Borbil kothalguri/ simaluguri	193	46	124	115	239	60
			Namoni Borbil	234	125	167	192	359	93
Ujani Borbil			194	58	127	125	252	57	
Molong			355	72	226	201	427	87	

	MONBHALCHUK	Natun mowamari	143	49	106	86	192	38
		Nagachuk & Baruchuk	359	100	231	228	459	93
		AMGURI	125	40	84	81	165	37
		Kekurichapori	78	30	56	52	108	24
10	Rangolibahar	Rangolibahar	478	20	247	231	478	177
	Kothalkhuwa Kathomiya	Kothalkhuwa Kathomiya	507	84	307	284	591	135
	Kothalkhowa Pam	Kothalkhowa Pam	144	22	86	80	166	41
	SRIRAM DEORI	Deori Gaon	154	20	98	76	174	193
		Deori Pam	408	85	312	181	493	107
		Bongalkota Koibortagaon	86	30	68	48	116	50
		Bongalkotagaon	71	14	45	40	85	22
		Rangolibahar	285	54	161	178	339	64
		Obhoipuriyagoan	117	17	72	62	134	25
	11	Pulungani	Pulungani	243	31	142	132	274
Raidangoni			266	49	170	145	315	72
2 No phuloni			529	82	312	299	611	135
Kumarbari		Kumarbari	356	137	258	235	493	105
Bheochuk		Bheochuk	1735	393	1048	1074	2128	563
		Bhewchuk Kumarbari Tinighoria Chuburi	208	28	133	103	236	51
		Bhewchuk Kumarbari Lakhimi Chuburi	357	115	251	221	472	106
		Bhewchuk Kumarbari Major Chuburi	684	117	469	332	801	190
2No. Borpamuwa		2No. Borpamuwa	2586	370	1515	1441	2956	618
Gobarchuk		Gobarchuk	542	157	375	324	699	154
1No. Borpamuwa		1No. Borpamuwa	1697	678	1255	1120	2375	480
1 No. Namoni Cherepai		1 No. Namoni Cherepai	83	32	63	52	115	23
12		1No. Phuloni	1No. Phuloni	100	18	59	59	118
	Phulonichariali		148	28	91	81	172	40
	Raidangonialibahir		52	7	31	28	59	15
	2No. Phuloni	1No. Phuloni	301	54	182	173	355	76
		Karkichuk	287	55	182	160	342	64
		Phulonichariali	148	24	91	81	172	40
		Kuhiarbari	325	46	206	165	371	86
		Gatiyola	225	35	134	126	260	54
		Jamuani	474	239	303	410	713	141
		Boikunthapuri Gaon	286	29	162	153	315	62
		Karkichuk nepali	124	8	71	61	132	25
		Karkichuk alibahir	162	24	97	89	186	41
	Jengrai Miri	Jengrai Miri	1003	292	676	619	1295	273
	Maghuwachuk	Maghuwachuk	965	352	713	604	1317	259
	Jengrai Chapori	Jengrai Chapori	1015	425	746	694	1440	540
		Jengrai Balichapori	704	356	528	532	1060	246
	Jengrai Moghuachuk	Jengrai Moghuachuk	1074	197	739	628	1271	254
	Hawli	Hawli Gaon	58	14	34	38	72	12
		Notunbesamora	445	73	266	252	518	94
Haulibahpara		112	22	71	63	134	22	
Ino. hawlibapusola		52	17	37	32	69	15	
Manikhawli		240	61	155	146	301	55	
13	Goroimari	Besamora Gaon	126	9	69	66	136	38
		Apholamukh Gaon	209	18	119	108	227	71
	Karhalgaon	Karhalgaon	680	156	414	422	836	169
		Goroimari	263	35	151	147	298	63
		Goroimari Outside E&D	13	5	11	7	18	5
	DAKHINPAT SATRA	Dakhinpat satra	54	14	68	0	68	23
		Dakhinpat kalitagaon	221	13	113	121	234	55
		Dakhinpat kumargaon outside	980	438	721	697	1418	281
		Dakhinpat kumargaon inside	279	76	193	162	355	59
		Sumoimari Outsise E&D	442	81	264	259	523	83
		Sumoimari inside E&D	243	72	155	160	315	50
	Dakhinpat nawsaligaon	207	15	109	113	222	46	

	Digholigaon (outside)	201	24	105	120	225	46
	Digholigaon (inside)	89	7	42	54	96	37
	Puronisatra	182	26	112	96	208	44
	Dakhinpat Koiborta (E&D Outside)	1509	72	809	772	1581	349
	Dakhinpat Koiborta (E&D inside)	148	6	78	76	154	32
TOTAL		65523	17135	42854	39281	82707	17871

2.9 NAME OF GAON PANCHAYAT WITH NAMES AND CONTACT NUMBERS OF G.P SECRETARY OF MAJULI REVENUE CIRCLE

Sl. No.	Name of Gaon Panchayat (G.P)	Name and contact nos. of G.P Secretary
1	Kamalabari G.P	Nidarshan Nath 9957305783
2	Rawnapar G.P	Pabitra Pegu 9132323107
3	Karatipar G.P	Manash Jyoti Sharma 6002842484
4	Dakhin Kamalabari G.P	Abhijit Payeng 6900755471
5	Ahataguri G.P	Migom Pegu 7099435716
6	Sri Luit G.P	Amulya Nath 9101165539
7	Chilakola G.P	Pankaj Pegu, i/c 9531127890
8	Garamur G.P	Bijit Saikia 7896009838
9	Pokajora G.P	Pankaj Pegu, i/c 9531127890
10	Rangachahi G.P	Tileswar Bharali 9365682955
11	Luit-Khabolu G.P	Sri Puspa Tamuly 9435280201

2.10 NAME OF GAON PANCHAYAT WITH NAMES AND CONTACT NUMBERS OF G.P SECRETARY OF UJANI MAJULI REVENUE CIRCLE

SL. NO.	NAME OF GAON PANCHAYAT (G.P)	NAME AND CONTACT NOS. OF G.P SECRETARY
1	Sriram G.P	Sri Tileswar Bharali Ph no- 9365682955
2	Dakhinpat	Sri Bijit Saikia Ph no- 7896009838
3	Bongaon G.P	Sri Pabitra Pegu Ph no- 9132323107
4	Luitporia G.P	Sri Bhupen Boruah Ph.- 8812868031
5	Ratanpur Miri G.P	Sri Kamen Kuli Ph.- 9678551722
6	Ratanpur Gayan G.P	Sri Dharma Kt. Das Ph no- 9678521075
7	Jengrai G.P	Sri Dharma Kt. Das Ph no- 9678521075
8	Cherpai G.P	Sri Jatin Ch. Borah Ph no- 9954983967
9	Phuloni G.P	Sri Jatin Ch. Borah Ph no- 9954983967

2.11 NAME OF POLICE STATION WITH NAMES AND CONTACT NUMBERS OF POLICE PERSONNEL UNDER MAJULI REVENUE CIRCLE

Sl. No.	Name of Police Station	Names and contact nos of police personnel
1	Majuli P.S	Insp, Powal Hazarika, OC Ph. no.- 7002768335
2	Garamur P.S	Ins. Akshay Narayan Dev, OC Ph no. - 6900827905
3	Balichapori PP	SI(UB) Mintu Saikia, IC Ph no. - 7638806140
4	Police Control Room, Majuli	6026900872

2.12 NAME OF POLICE STATION WITH CONTACT NUMBERS UNDER UJANI MAJULI REVENUE CIRCLE

Sl No	Name of PS/OP/PP	Name and Rank	Personnel number	Official number
1	Jengraimukh PS	SI(UB) Palash Pratim Gogoi	9365464689	6026900869
2	CI Jengraimukh	Insp. Rajib Neog	8638949165	
3	Bongaon OP (Under Majuli PS)	SI(UB) Rhittick Kayshyap	6002963010	6026900871
4	Nayabazar PP (Under Jengraimukh PS)	SI(UB) Kulajyoti Roy	9706607561	
5	Phuloni PP (Under Jengraimukh PS)	SI(UB) Ranjit Buragohain	7002361782	
6	Police Control Room		6026900872	

2.13 NAME AND CONTACT NUMBERS OF SUPERVISORS OF ANGANWADI WORKERS (SOCIAL WELFARE DEPARTMENT) UNDER MAJULI REVENUE CIRCLE

Sl. No.	Name of Supervisors	Name of assigned area	Contact no.
1	Aroti Deka	Rawnapar	9127247065
2	Jyoti Barik	Kamalabari	6000123545
3	Rinkumoni Boruah	Pokajora	8133810609
4	Runu Gogoi	Rangachahi	7086422891
5	Pompy Dutta	Karatipar	7002309238
6	Anindita Baruah	Garamur	6001770489
7	Leeza Saikia	Sriluhit	9101082056

2.14 NAME AND CONTACT NUMBERS OF SUPERVISORS OF ANGANWADI WORKERS (SOCIAL WELFARE DEPARTMENT) UNDER UJANI MAJULI REVENUE CIRCLE

Sl. No.	Name of Supervisors	Name of assigned area	Contact no.
1	POLI BHARALI	CHERPAI AND JENGRAI	9365547299
2	RUNU GOGOI	SIRAM AND RANGACHAHI	7086422891
3	RUPALI HANDIQUE	RATANPUR MIRI	9435278566
4	BOBITA SAIKIA	RATANPUR GAYAN AND PHULONI	9365364284
5	SUNITI DOLEY	LUITPORIYA	7086541732
6	POLI BHARALI	CHERPAI AND JENGRAI	9365547299
7	Aroti Deka	Bongaon	9127247065

3 CONTINGENCY PLAN

3.1 GAON PANCHAYAT (G.P) WISE ZONE'S NAME :

The Majuli Revenue Circle divided into 4 zones including 10 sectors for the management of any contingent situation due to flood.

Revenue Circle wise Zones and sectors of Majuli District:

Sl. No.	Revenue Circle	Zone	Sector	Gaon Panchayat
1	Majuli Revenue Circle	Zone A	Sector A1	Ahataguri GP
			Sector A2	Madhya Ahataguri GP
		Zone B	Sector B1	Karatipar GP
			Sector B2	Sri Luit GP
			Sector B3	Chilakola GP
			Sector B4	Garmur GP, Kamalabari GP
		Zone C	Sector C1	Dakhin Kamalabari GP
			Sector C2	Rawanapar GP
			Sector C3	Rangachahi GP, Pokajora GP
		Zone D	Sector D1	Luit-Khabolu GP

Each zone will be under the supervision of a Zonal Officer who will supervise the relief and rescue operation and will be assisted by Sector Officers and other Staffs.

For the management of any contingent situation due to flood or any other kind of disaster the Ujani Majuli Revenue Circle has been divided in to two zones and these zones have been subdivided into three (3) Sectors each as described below:

Revenue Circle wise Zones and sectors of Ujani Majuli District:

. No.	Revenue Circle	Zone	Sector	Gaon Panchayat
1	Ujani Majuli Revenue Circle	Zone A	Sector A1	Ratanpur Gayan GP
			Sector A2	Bongaon GP
			Sector A3	Dakhinpat GP
		Zone B	Sector B1	Phuloni GP, Jengrai GP
			Sector B2	Sriram GP, Cherpai GP
			Sector B3	Ratanpur Miri GP and Luit Poria GP

Each zone will be under the supervision of a Zonal Officer who will supervise the relief and rescue operation and he will be assisted by Sector Officers and other Staffs.

3.2 LIST OF VULNERABLE VILLAGES UNDER MAJULI REVENUE CIRCLE:

We have identified 53 numbers of vulnerable villages as listed below.

Sl. No.	Name of the Gaon Panchayat (G.P.)	Name of the Village
1	Ahatguri G.P	Sadhu Chapori NC, Gopalchuk NC, Kasikota Chapori NC, Subidha Chapori NC, Sikoli Chapori NC, Bilotiya NC, Boruachuk NC, Pohumora Bhekeli NC, Kerker NC, Poram Chapori
3	Karatipar G.P	Missamora NC, Auniati Jungle NC, Major Chapori NC, Okhalchuk, Molual Kalita, Moluwal Koibarta, Malapindha Miri, Kumolia Chapori NC, Chengelisuti NC
4	Sriluhit G.P	Kalia Gaon, Guwal Gaon, Alengi Gaon, Borachuk, Bhakat Chapori NC

5	Garamur G.P	Manika Pathar
6	Kamalabari G.P	Pohardia, Kamalabari Satra, Potia (Hukunamukh), Namkatoni, Sumoimari
7	Dakhin Kamalabari G.P	Kartik Chapori NC, Jugunidhari, Laholial, Kamalabari Satra, Katoni Gaon Na-Satra
8	Chilakola G.P	Chilakola Chapori, Chilakola Koibartta, 1 No. Borgoyan, 2 No. Borgoyan, Koibartta Gaon, Borun Chitadarchuk, Bedang Chapori NC
9	Phuloni G.P	Jomudchuk, Naganchuk
10	Pokajora G.P	1No.Guwalabari, Kolia Gaon, Thakursuti, Ujoni Jokaibuwa, Namoni Jokaibuwa, Bengenakolia, Kulamua NC
11	Rangachahi	Rangachahi (partly)
12	Luit-Khabolu G.P	Luit-Khabolu NC (Ligiramukh Chanong NC, Dambukial NC, Garamur Nagar gaon NC, Kulamua NC, Pathorichuk NC, Morolia NC, Lolitimorang NC, Boralimora NC)

3.3 LIST OF VULNERABLE VILLAGES UNDER UJANI MAJULI REVENUE CIRCLE

We have identified 40 nos. of vulnerable villages where devastation normally takes place as given below.

SL. NO.	NAME OF THE GAON PANCHAYAT (G.P.)	NAME OF THE VILLAGES
1	Jengrai G.P	Maghua Chuk, 1 no. Bor-Pamua, 2 no. Bor-Pamua, Gobar Chuk, Jengrai Miri Gaon, Jengrai Chapori
2	Ratanpur Miri G.P	Jabarchuk Kathoni, Jaborchuk Bochagaon, Takarchuk NC, Haldhi Bari, Gezera, Chawrekia, Ratanpur Miri Gaon, 1 no. Anai Chuk, 2 no. Anai Chuk, Ratanpur Miri Pam, Dabli Chapori NC, Ratanpur Miri Pathar
3	Luitporia G.P	Mayongia, Tantibari, Punia Chapori NC, Dhonai Chapori NC, Lachon Chapori, Bonoria Chapori NC, Chikari gaon
4	Dakhinpat G.P	Dakhinpat Satra, Gagol Duba, Karhal Gaon, Goroimari, Besamora, Borboka NC
5	Bongaon G.P	Meragarh, Jogi Gaon, Kamjan Alengi eroded, Salmora, Gayan Chuk
6	Ratanpur Gayan G.P	Ratanpur Gabhorumelia, Lahon gaon, Baghor gaon

VULNERABILITY MAPPING

MAP OF MAJULI SHOWING FLOOD VULNERABILITY AREA

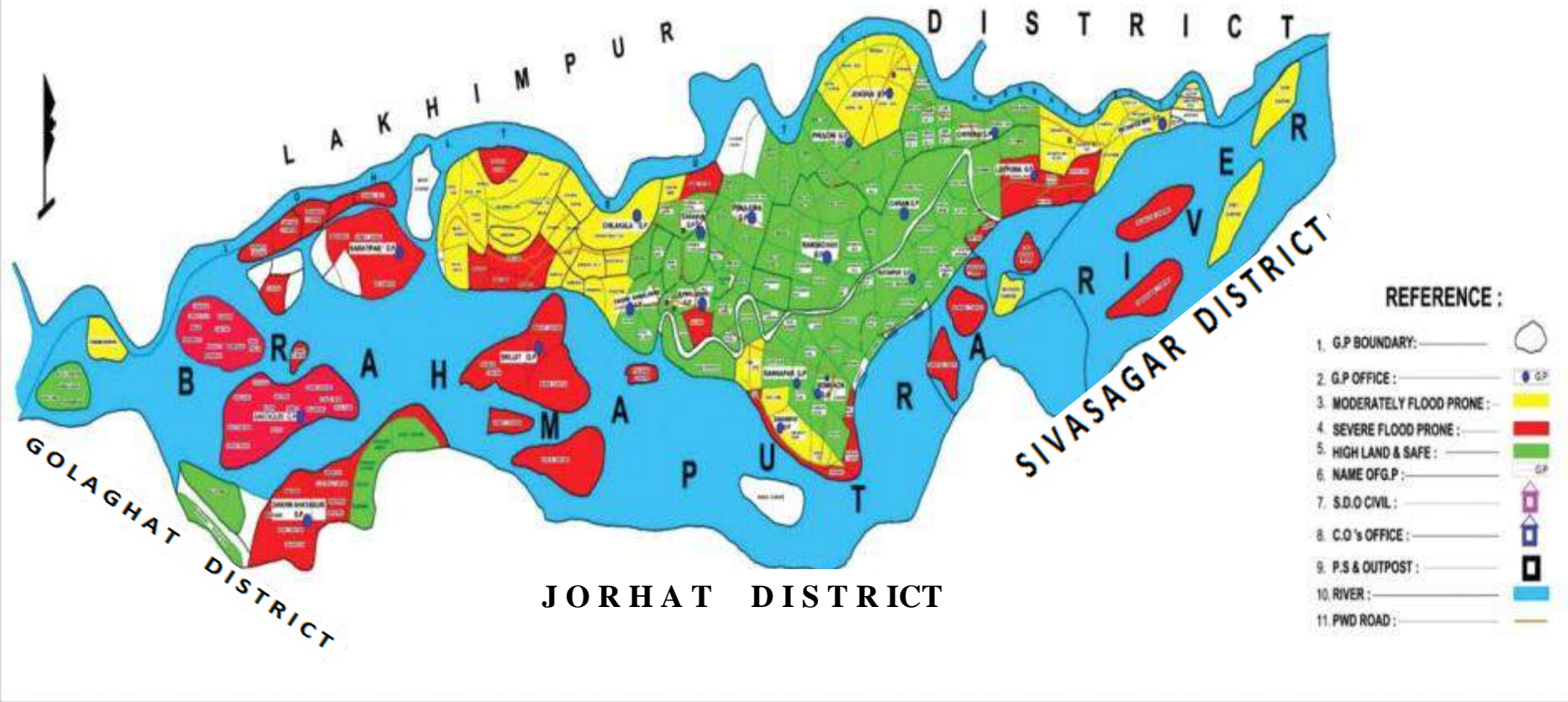

4 CONTINGENCY Plan of WATER RESOURCE DEPARTMENT, MAJULI

NAME OF DIVISION :- MAJULI W. R. DIVISION.

NAME OF SUB-DIVISION :- KAMALABARI W. R. SUB-DIVISION

1. INTRODUCTION:

Majuli is the lone river Island district of India situated in the lower energy fluvial system of River Brahmaputra in upper Assam. It is a unique landform developed as a result of fluvial and dynamic process of Brahmaputra river system. The Island is bound by River Brahmaputra in the South and River Subansiri in the North-West and the Kherkutia Suti in the North-East. The total geographical area of Majuli District is 483 Sq km. Earlier Majuli was a sub-division under Jorhat District but declared as a district since Sept. 2016. According to 2011 census, it has population of about 1,64,513. The Island extends about 80 km in length along East-West direction and 20-25 km in width along North South direction. There are many Chapories around the main mass of Majuli Island which are the parts of the Majuli.

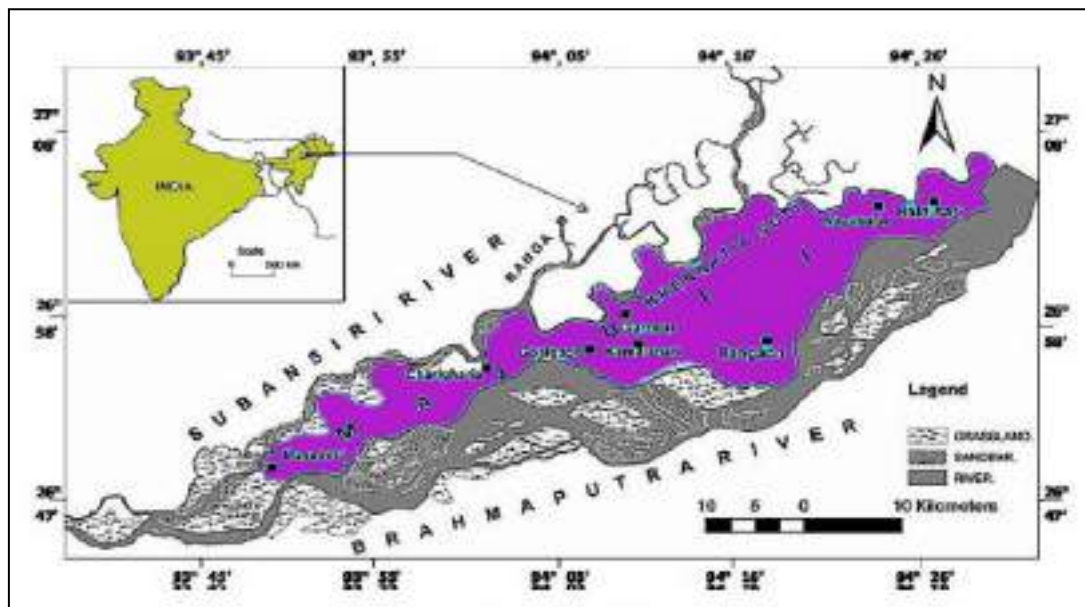

The Chapories along with main land of Majuli District is highly prone to Flood and Erosion. The total no. of Revenue Villages was 210, but now only 141 numbers exist due to loss of landmass in erosion during last three decades. Out of total existing 141 villages of the district, 103 villages (65%) are vulnerable for flood.

2. PROBLEM OF FLOOD IN MAJULI ISLAND

Flood is a perennial problem affecting people of Majuli every year during monsoon season. Majuli gets inundated not only in severe floods but also in normal flood cycles. Every year, at least three waves of floods affect Majuli with different intensities. The island has been experiencing floods for a long time as it is an integral part of the active floodplain of River Brahmaputra. Floods here are associated with huge loss of life and property such as houses, crops etc., spread of epidemic, non-availability of essential commodities, artificial price-rise, non-

availability of sufficient medicines, drinking water etc. After 1950 earthquake, spilling of the Brahmaputra in the upper reaches of the island started in large scale and thus immediate measures as per the National Flood Policy of Govt. of India had to be taken to contain the spilling by way of constructing embankment system.

The core area of Majuli Island has been protected by embankment system of Water Resources Department (WRD). These embankment systems play a vital role in during every flood season which gives reasonable protection to a vast area of the district. Table 1 shows the list of embankments under WRD in Majuli District. Out of the total 124.94 km of embankment in the district, the Brahmaputra River has 92.357 km of embankment and Subansiri River has the rest 32.583 km of embankments.

The recent flood scenario reveals that nature of flooding, frequency, and extent of flood damage has been increasing over the years. Although flood is an integral part of life here, the untimely and severe floods in the recent years make the community highly vulnerable and less resilient compared to earlier days.

The embankment system located at upper Majuli area remains under tremendous flood pressure and sometimes breach occurs in the embankment causing loss of life and widespread damage to properties and agriculture. These embankment systems are the major shelter facility during flood period and also serve as the main communication roads.

LIST OF EMBANKMENTS UNDER MAJULI REVENUE CIRCLE

Sl. No.	Name of Embankments	Name of River	Length of Embankment	Year of construction
1	B/Dyke from Dakhinpat to Kamalabari. (Ph- I,III)	Brahmaputra	4.75 Km.	1996-97
2	Tuni R/Bank from Kamalabari to Burhakalita. (Acting as B/Dyke)	Brahmaputra	8.50 Km.	1955-56
3	B/Dyke from Burhakalita to Kakorikata.	Brahmaputra	2.296 Km.	1962-63
4	Retirement from Kamalabari P.W.D. road to Brahmaputra Dyke from Dakhinpat to Kamalabari.	Brahmaputra	2.226 Km	1996-97
5	Construction of Dowel Bund along P.W.D. road from Kamalabari to B/ Dyke from Dakhinpat to Kamalabari	Brahmaputra	5.54Km	2003-04
6	Extension of B/Dyke from Kakorikata to Goalgaon.	Brahmaputra	2.92 Km	2015-16
7	S/ Dyke along L/Bank of Subansiri from 10 th to 21 st Miles of abandoned P.W.D. PGJH Road.	Subansiri	19.383 Km	1970-71
8	S/Dyke L/Bank of Subansiri from Malapindha to Maluwal.	Subansiri	13.20 Km.	1964-65
9	L/B of river Subansiri from Sanong Kolani to Luit-Khabolu ghat	Subansiri	17.25 Km.	2024-25

Total Length of Embankment

Length of Brahmaputra Dyke =26.232 km

Length of Subansiri =49.833 km

Total length = 76.065 km

TABLE : 1 LIST OF EMBANKMENTS UNDER MAJULI W. R. DIVISION

Sl. No.	Name of Embankments	Name of River	Length of Embankment	Year of construction
1	B/Dyke from Tekeliphuta to Haldhibari	Brahmaputra	1.82 Km.	1954-55
	(A) Dam across Kherkatia Suti	Brahmaputra	1.20 Km.	1965-66
	(B) Kherkatiya Dyke (Acting as B/Dyke)	Brahmaputra	10.17 Km.	1955-56
2 A	B/Dyke from Haldhibari to Bessamora	Brahmaputra	34.492 Km.	1952-53
2B	Rett. B/Dyke from Mili tiniali to Sonowal Kochari	Brahmaputra	1.688 Km	2011-12
3	B/Dyke from Besamora to Dakhinpat.	Brahmaputra	5.335 Km.	1953-54
4	B/Dyke from Dakhinpat to Kamalabari. (Ph-I,III)	Brahmaputra	4.75 Km.	1996-97
5	Tuni R/Bank from Kamalabari to Burhakalita. (Acting as B/Dyke)	Brahmaputra	8.50 Km.	1955-56
6	B/Dyke from Burhakalita to Kakorikata.	Brahmaputra	2.296 Km.	1962-63
7	Ring Bund from Jaborchuk to Haldhibari	Brahmaputra	8.50 Km	2022-23
8	Retirement from Kamalabari P.W.D. road to Brahmaputra Dyke from Dakhinpat to Kamalabari.	Brahmaputra	2.226 Km	1996-97
9	Construction of Dowel Bund along P.W.D. road from Kamalabari to B/ Dyke from Dakhinpat to Kamalabari	Brahmaputra	5.54Km	2003-04
10	Extension of B/Dyke from Kakorikata to Goalgaon.	Brahmaputra	2.92 Km	2015-16
11	S/ Dyke along L/Bank of Subansiri from 10 th to 21 st Miles of abandoned P.W.D. PGJH Road.	Subansiri	19.383 Km	1970-71
12	S/Dyke L/Bank of Subansiri from Malapindha to Maluwal.	Subansiri	13.20 Km.	1964-65

Total Length of Embankment

(A) Length of Brahmaputra Dyke = 92.357 km

(B) Length of Subansiri = 32.583 km

Total length = 124.54 km

TABLE : 2 LIST OF FLOOD VULNERABLE VILLAGES IN MAJULI DISTRICT

Most Vulnerable Villages:- (11 Nos. of Villages)

Name of the G.P.	Name of the Village
DakhinpatG.P	Goroimari (1 Nos. of Villages)
LuitporiaG.P	Kandhulimari, ApechiPathar, Baligaon, Kachari Gaon, Mayangia, Tantibari, Punia Satra Gaon (7 Nos. of Villages)
BongaonG.P	KamjanAlengi (1 Nos. of Villages)
Ratanpur Gayan	ChinataliChapori NC, BonoriaChapori, Natun BonoriaChapori (3 Nos. of Villages)

Vulnerable Villages:-(41 Nos. of Villages)

Name of the G.P.	Name of the Village
JengraiG.P	Maghua Chuk, Bor-Pamua No. 1 &2, Gobar Chuk, Jengrai Miri Gaon, JengraiChapori (6 Nos. of Villages)
DakhinpatG.P	Dakhinpat Satra, Gagol Duba, Karhal Gaon, GoroimariDoloni (4 Nos. of Villages)

FLOOD PREPARDNESS OF WRD, MAJULI

Control room :-

The Departmental Control Room is functioning in the office of the Executive Engineer, Majuli W. R. Division at Garamur with effect from 15th May 2026 to 30th October 2026, round the clock. Flood message will be transmitted every day at 12 Hours from the Control Room. Telephone No. of Control Room – 7002748456 and 6001498131.

Field Staff :-

Field staff are detailed in their respective sections/beats as shown in Annexure-I. The placement of staff will be slightly modified after starting of the Control Room and final placement of staff will be immediately intimated to DDMA Majuli, District Administration and Higher Authority of this Department.

Flood Drill Works :-

The Water Resources Department has already started identification of vulnerable areas of the embankment and Flood Drill works will be taken up with the fund to be made available by the department for safeguarding the existing flood management structures like embankments. Before every flood season, flood fighting materials will be centrally stocked in the Divisional Store at Kamalabari and sent to the different sections/beats as per requirements.

Earth stakes will be made at vulnerable areas of embankments and RCC porcupines are also stocked before every flood season. In addition to this, routine patrolling works are undertaken during every flood event and all information is sent to the Departmental control room at Garamur, Majuli.

Material Bank:-

The Govt. of Assam has taken a new initiative under the SDRF to create a MATERIAL BANK at a central location of the district at Majuli for storing emergency flood fighting materials like geo bags of different sizes, empty cement bags, RCC porcupines, gunny bags etc.

PROBLEM OF RIVER BANK EROSION IN MAJULI DISTRICT

According to reports, in 1853, the total area of Majuli was 1,250 km² and about 60% of this landmass has been eroded in the later half of 20th century. After the great earthquake of 1950, erosion of the River Brahmaputra in Majuli reach became active and a part of the south east and south west side of the island was eroded away by the river causing increasing threat to the island and its rich natural and cultural heritage. This has affected the bio-diversity of the island's flora and fauna, socio cultural fabric and the demographic pattern of the population. One third of the Satras of the island had to be shifted to the north and south bank of the Brahmaputra. Since 1991, over 35 villages have been washed away.

BANK EROSION DUE TO THE BRAHMAPUTRA:

It has been observed that there has been a continuous shift in bank line of Brahmaputra river channel indicating significant erosion affect at many places of Majuli Island.

- a) There was significant migration of River Brahmaputra during the period of 1966-75 to 1988. Heavy erosion was caused by this river during this period as the river migrates towards north at most of the places. The river channel had migrated for a distance of about 6.49 km near Mayadevi, 5.24 km near Manikmukh Kumargaon, 1.73 km at BengenaAti and 4.24 kms near Khoraparagaon.
- b) During the period of 1998-08 it was evidenced that Subansiri River had shifted its course and joined at Brahmaputra 15 km ahead of its earlier point of debouch in the western part of Majuli Island. This result in erosion of Majuli Island and thereby decreasing the total

area. The next 65 km mainly showed migration towards north. The river migrated towards north about 1.53 km near Khoraparagaon, 1.14 km near Bengenaati and 1.53 km near Rajgurubari. In between, the river had migrated towards south at Khoraholagaon and Kapahchali for about a distance of 1.25 km and 1.8 km respectively with reference to the 1998 position of the river bank line.

BANK EROSION DUE TO THE RIVER SUBANSIRI:

The Subansiri carries enormous silt load in flood season for which gradient of the river bed in the hilly and piedmont reach is very steep and in the plains it is much flatter and thereby has lost her stability in plains. Enormous silt with high velocity gets deposited in the bed of the river itself in the plains causing aggradations and the river becomes braided resulting bank erosion. The great earthquake of 1950 had also caused change of course of the river along with aggradations of the bed.

- a) The bank line migration of river Subansiri was observed during 1966-1975 to 1988 near Bahumari and Nunibari for a distance of about 3.12 km towards south. The Subansiri migrated towards north for 0.64 km at the western end of Majuli causing deposition. Within 20 to 40 km towards east of the island, the river recedes away towards north for 2.02 km at Major Chapori and for 2.86 km at Kumaliagaon causing deposition. For the rest of the distance from 35 to 80 km the river migrated towards south a maximum of 1.25 km at Chaporigaon and 1.21 km at Jengrai causing erosion.

The erosion affected locations at right bank of river Brahmaputra are falling under the jurisdiction of Brahmaputra Board as the responsibility of erosion protection of Majuli district from the erosion of river Brahmaputra has been bestowed upon the Brahmaputra Board and the eroding reaches of Brahmaputra river at Ahotguri G.P (In an isolated and small island in Brahmaputra river but in Majuli District) are looked after by Majuli W.R. Division.

DETAILS OF FIELD STAFF AND DUTY LOCATION

Section: B/dyke from Lahotisiga to Kamalabari Ghat (Ch.54050m to 58000m)

1	Mrs Monlika Pegu, S.A	9864731927	Sri Pabitra Payeng, Sub-Engineer, Gd-II 9707130180	-do-
2	Jatin Das, S.A.	8486978179		

Section: S/dyke from Molapindha to Moluwal (Ch.00m to 13500m)

1	Sri Uttam Saikia, S.A	7002519656	Sri Rabijit Gam, J.E. 9508356584	-do-
2	Sri Ananda Sonowal, Kha.	9613136735		
3	Sri Shyamkanu Pathori, Kha.	8822849432		

Section: PGJH. Ch.00m to 19500m)

1	Sri Bhaben Saikia, S.A	8638032322	Sri Naba Kr. Borah, Sub-Eng.Gr.I 8638170582	-do-
2	Sri Bhaben Boruah, Kha.	6900317599		
3	Sri Kinaram Doley, MR	6900288738		
4	Sri Bipul Borah, MR	6001295659		
5	Dipsikha Doley, Kha.	7635962989		

Section: B/dyke from Kamalabari to Gowalgaon. (Ch.00m to 13000m)

1	Mrs Jyotshna Bhuyan, S.A	9707525382	Sri Sibanga Gautam Goswami, A.E 8638170582	-do-
2	Sri Indreswar Boruah, Kha.	9395241422		
3	Sri Bipin Kalita, M/R	9101993707		

Section: Majuli Kamalabari Store.

1	Sri Monuj Kr. Nath, Kha.	9395570591	Sri Sibanga Gautam Goswami, A.E 8638170582	-do-
2	Sri Subbar Ali Seikh, Kha.	6901638744		

DETAILS OF FIELD STAFF AND DUTY LOCATION**Section: B/dyke from Tekeliphuta to MiliTiniali. (Ch.0.00m to 103500m)**

Sl No	Name of Incumbent with designation	Ph. No	Name of Section In charge with Ph No.	Remarks
1	Sri Ponakon Sonowal, Kha	8011820708	Sri Naba Kr. Borah,Sub-Eng.Gr.I 8638170582	Sectional In charge as directed by Executive Engineer Majuli. W.R. Division, Garamur.
2	Mrs Minakhi Gogoi, Kha.	8473840483		
3	Sri Utpal Chamuah, Kha.	6003325361		
4	Sri Pabitra Gogoi, F/P	8011384571		

Section: B/dyke from MiliTiniali to Mowamari.(Ch.10300m to 19350m)

1	Sri Bedanta Bhuyan, S.A	8638034063	Sri Sibanga Gautam Goswami, A.E 8638170582	-do-
2	Sri Mino Kt. Sonowal, Kha.	9678016918		
3	Sri Pulin Borah, Kha.	9365949282		
4	Sri Jayanta Borgohain, O/P	7002413606		

Section: B/dyke from Mowamari to Ratanpur Shiv-Mondir.(Ch.19350m to 26550m)

1	Sri Uttam Saikia,S.A	7002519656	Sri Rabijit Gam, J.E. 9508356584	-do-
2	Ritupan Ozah, Kha.	9435525407		
3	Sri Biren Dutta, F/P	6001280400		
4	Sri Bipul Gayan, F/P	9435525407		

Section: B/dyke from Ratanpur Shiv-Mondir to Aphalamukh.(Ch.26550m to 41050m)

1	Sri Jayanta Mudoi, S.A	9508678750	Sri Rabijit Gam, J.E. 9508356584	-do-
2	Sri Mahendra Saikia, Kha.	9707312944		
3	Sri Rajani Khataniar, Kha.	7086866840		
4	Sri Prafulla Hazarika, B/P	8822640262		

Section: B/dyke from Aphalamukh to Lahotisiga.(Ch.41050m to 54050m)

1	Mrs.Jatin Das, S.A	8486978179	Sri Jayanta Hazarika, Sub-Engineer, Gd-II 7002549399	-do-
2	Sri Shiba Sarmah, Kha.	9401084594		
3	Sri Nandeswar Borah, F/P	7896208933		
4	Sri Ananta Saikia, Kh	6002863845		

5 CONTINGENCY Plan of irrigation DEPARTMENT, MAJULI

1.1 Vulnerability of Irrigation Schemes to flood damage in the district:

Almost all of the Irrigation Schemes under the jurisdiction of Majuli Division (Irrigation) in Majuli District are more or less susceptible to damage during the flood and storm season. The Lift Irrigation Schemes being situated on river banks are most vulnerable to flood and erosion.

The following irrigation schemes located in Majuli District have been identified as vulnerable to flood damage:

(i) Under Majuli Dev. Block

- 1) LIS from river Sukansuti in Kumar chapori area
- 2) LIS from river Tuni in Motiabari area
- 3) LIS river Tuni in Bhogpur Satra
- 4) ECPT DTW Scheme in TAD Area No. 2 under ITDP (Chiram Deuri area) (1 Pt)
- 5) Kaliagaon M.D.T.W. Scheme (2 Pts)
- 6) No.2 STW Scheme in TAD Block No.II under ITDP (37 Pts)
- 7) STW Scheme in TAD Block-39 (23 Pts)
- 8) STW Scheme in Koliagaon (116 Pts.)
- 9) Tube Well schemes under PMKSY-HKPP (Ph-I) (74 Pts.)
- 10) LIS from river Tuni in Motiabari area
- 11) LIS river Tuni in Bhogpur Satra
- 12) Installation of Solar Powered STW Scheme (30 Points) in Majuli LAC for the year 2025-26 under SOPD-G (15 POINTS)
- 13) Installation of Solar Powered Shallow Tubewell Scheme in Majuli LAC (5 Points) for the year 2025-26 under SOPD-G (3 Points)
- 14) Solar Powered MDTW Scheme at Jengrai GP and Luit Khabolu GP (2 points) in Majuli LAC under SOPD-TSP for the year 2024-25 (1 point)
- 15) Installation of Solar Shallow Tube Well Scheme under Majuli LAC in Majuli District under SOPD-G for the year 2024-25 (10 points) (4 points)
- 16) Solar Powered MDTW Scheme at Phulani Lahan Gaon and Burhasenchowa (2 Points) under RIDF-XXIX (NABARD) for the year 2023-24
- 17) Installation of Solar and Electrically operated Hybrid Tube well scheme under Majuli LAC in Majuli District under SOPD-G for the year 2022-23 (3 Points) (2 point)

(ii) Under Ujani Majuli Dev. Block

- 1) LIS from river Sukansuti in Kumar chapori area
- 2) LIS from river Tuni in Motiabari area
- 3) LIS river Tuni in Bhogpur Satra
- 4) ECPT DTW Scheme in TAD Area No. 2 under ITDP (Chiram Deuri area) (1 Pt)
- 5) MDTW Scheme in Major Deuri Gaon (2 Pts)
- 6) MDTW at Jengraimukh Ph-I
- 7) Kaliagaon M.D.T.W. Scheme (2 Pts)
- 8) MDTWS in Jengraimukh area Ph-II (5 pts).
- 9) MDTW Scheme in Phulani Area (6 Pts)
- 10) No.2 STW Scheme in TAD Block No.II under ITDP (37 Pts)
- 11) STW Scheme in TAD Block-39 (23 Pts)
- 12) STW Scheme in Chiram Chapori Area (20 Pts)
- 13) STW Scheme in TAD Area in Ujani Majuli Deve. Block
- 14) STW Scheme in Cherpai&Jengraimukh Area (60 Pts)

- 15) S.T.W. Scheme in Phuloni Area (116 Pts.)
- 16) STW Scheme in Koliagaon (116 Pts.)
- 17) S.T.W. Scheme in Nayabazar& Ratanpur Area (163 Pts.)
- 18) Tube Well schemes under PMKSY-HKPP(Ph-I)(74 Pts.)
- 19) Installation of Solar Powered Shallow Tubewell Scheme in Majuli LAC (5 Points) for the year 2025-26 under SOPD-G (2 points)
- 20) Installation of Solar Powered STW Scheme (30 Points) in Majuli LAC for the year 2025-26 under SOPD-G (15 POINTS)
- 21) Solar Powered MDTW Scheme at Jengrai GP and Luit Khabolu GP (2 points) in Majuli LAC under SOPD-TSP for the year 2024-25 (1 point)
- 22) Installation of Solar Shallow Tube Well Scheme under Majuli LAC in Majuli District under SOPD-G for the year 2024-25 (10 points) (4 points)
- 23) Installation of Solar and Electrically operated Hybrid Tube well scheme under Majuli LAC in Majuli District under SOPD-G for the year 2022-23 (3 Points) (1 point)
- 24) Solar Powered MDTW Scheme at Luitporia GP (3 Points) under RIDF-XXVII for the year 2021-22

1.2 Resources available with Majuli Division (Irrigation) for responding to flood:

There are no resources presently available with Majuli Division (Irrigation), Majuli for responding to flood except man power (i.e. staff). No logistical resources are available with this Division at present.

1.3 Type of resources needed:

Types of resources needed to mitigate flood damages are: Bamboo, gunny bags/empty cement bags, rope, G.I. wire, tarpaulin, boat, Dao, torch light, emergency light etc.

1. ACTION PLAN

2.1 Activities:

Activities necessary for responding to floods, if there is any during the current year, have been planned as follows:

2.1 (A) PRE-FLOOD:

- i) Identifying the vulnerable areas of the schemes.
- ii) Checking against unauthorized construction likely to damage Irrigation structures.
- iii) Regular monitoring of increasing water level of rivers.
- iv) Holding awareness programmes among the field staff along with local people.
- v) Identifying alternative roads for shifting the materials, when necessary.
- vi) Issuing strict direction to field staff not to leave Head Quarter except with prior permission of authority under unavoidable circumstances.
- vii) Identifying safe and high ground for keeping the most valuable machineries such as motor, pump sets, panel board etc. from being damaged, if when necessary.
- viii) Engagement of man power for shifting of machineries etc. to the identified safe places, if necessary, by thela, boat, light vehicle etc. whichever may be suitable at the time.

2.1 (B) DURING FLOOD

- i) Constituting Quick Response Team for vulnerable areas.
- ii) Deployment of field staff for day and night shifting duties where necessary.
- iii) Inspection of Irrigation schemes in flood affected areas and taking necessary safety measures as far as practicable.
- iv) Keeping close touch with the Mechanical & Electrical wings of this Deptt. for safe up keep of pumps, motors, barges, transformers and Mechanical/Electrical component.
- v) Immediately reporting damages suffered by departmental assets to Revenue Authority, DDMA & Departmental higher ups.

vi) Lending available man power to District Administration, if necessary for flood relief duties.

2.1 (C) AFTER FLOOD:

- i) Assessing damages suffered by the Irrigation structures due to flood.
- ii) Taking up steps for remedial measures i.e. immediate temporary restoration works.
- iii) Initiating necessary formalities for preparation of plan and estimates for repairing of the damaged structures for permanent restoration work, for onward submission of the same to the Govt. for necessary approval as per SDRF norms.

2.2 Strategy from District to village level:

2.2 (A) At District (Division) level: The Executive Engineer will be in overall command for operation of the Action Plan in respect of all affected areas under his jurisdiction. The Executive Engineer will be the competent authority for all major decision and he will interact with the District Administration or with higher authorities of Irrigation Deptt. as and when necessary.

2.2 (B) At Sub-Division level: The respective Assistant Executive Engineer of the Irrigation Sub-Division under Majuli Division (Irrigation) in Majuli District will oversee the measures to be taken for flood affected areas under their jurisdiction. They will organize and deploy field staff as per necessary and keep informing the Executive Engineer and Local Administration about the emerging flood situation in their respective jurisdiction.

2.2 (C) At village (field) level: The field staff from S.O., S.A. down to Gr-IV staff will keep watch over the schemes entrusted to them and will take all practicable measures as per demand of the situation. They will be in constant touch with their Controlling Officers.

2.3 Contact Nos. of Key persons :

SL No.	Name	Contact No.	Address
1.	Er.Ratul Goswami, Superintending Engineer	9435340920	Jorhat Circle (Irrigation) Jorhat
2.	Er. Siddhartha Sankar Senapati, Executive Engineer	7002884484	Majuli Division (Irrigation), Kamalabari,Majuli
3.	Er. Indra Kanta Panging Assistant Executive Engineer	9435491967	Majuli Sub-Division (Irrigation), Kamalabari,Majuli
4.	Er. Himangshu Phukan Assistant Engineer T/C	8638139345	Majuli Division (Irrigation), Kamalabari,Majuli

6 FLOOD CONTINGENCY PLAN OF A.H.& VETERINARY DEPTT. MAJULI DISTRICT, 2026

District Level Nodal Committee for Majuli Revenue Circle

Sl.No	Name	Designation	Phone No.	Designation in committee
1	Dr.Thaneswar Mudoi	DVO	9435203344	Chairman
2	Dr .Mriganka Boruah	Vety.Officer,Kamalabari	9954582489	Member
3	Sri Nibaron Saikia	Jr. Assistant	8638214868	Member
4	Sri Uddip Nath	Jr. Assistant	8761856596	Member
5	Sri Bhaba Borah	Grade IV	9401111394	Member
6	Sri Sanjib Boruah	Grade IV	9101833087	Member

District Level Nodal Committee for Ujani Majuli Revenue Circle

Sl No	Name & Designation	Contact No.
1.	Dr.Thaneswar Mudoi D.V.O. Majuli, Chairman	9435203344
2.	Dr.Bhaikon Singh, Vety. Officer	7896793238
3.	Sri Samiran Das, Sr. Asst.	9859778380
4.	Sri Nibaron Saikia, Jr. Asst.	8638214868
5.	Sri Uddip Nath, Jr. Asst.	8761856596
6.	Sri Bhaba Borah, Gr.IV	9401111394
7.	Sri Sanjib Boruah, Gr.IV	9101833087

Rev. Circle Level Nodal Officer

Sl.No	Name	Designation	Phone No.	Designation
1	Dr. Sukanya Deori	VO, BCPP	9508578516	Nodal Officer, Majuli

		Kamalabari		Rev. Circle
--	--	------------	--	-------------

For quality control (Majuli Revenue Circle)

Sl.No	Name	Designation
1	D.V.O. Majuli	Chairman
2	V.O State Vety. Dispy. Kamalabari	Member

For quality control (Ujani Majuli Revenue Circle)

Sl No.	Name & Designation	Designation
1.	D.V.O. Majuli	Chairman
2.	V.O State Vety Dispy. Ratanpur	Member
3.	V.O State Vety Dispy, Jengraimukh	Member

For emergency flood relief work (Majuli Revenue Circle)

Sl.No	Name	Designation	Phone No.
1	Dr .Mriganka Boruah	Vety.Officer,Kamalabari	9954582489
2	Dr .Sukanya Deori	Vety Officer, BCPP	9508578516
3	Sri Ajay Das	VFA	9401834890
4	Sri Sunil Borah	VFA	9101367554
5	Sri Anjan Kalita	VFA	9678700885
6	Sri Bhaba Borah	Grade-iv	9401111394
7	Sri Mohan Boruah	Grade-iv	8638706956
8	Maina Padun	Grade-iv	8011875438
9	Sri Rajib Doloi	Grade-iv	7896394542

For emergency flood relief work (Ujani Majuli Revenue Circle)

Sl No	Name	Designation	Contact No.
1.	Dr. Dickjyoti Bhuyan	Block Vety.Officer, Ratanpur	7002017020
2.	Dr. Bhaikon Singh	Vety Officer, Jengraimukh	7896793238
3.	Sri Ajay Das	VFA	9401834890
4.	Sunil Borah	VFA	9101367554
5.	Sri Anjan Kalita	VFA.	9678700885
6.	Sri Bhaba Borah	Gr. IV	9401111394
7.	Sri Mohan Baruah	Gr.IV.	8638706956
8.	MainaPadun	Gr. IV	8011875438
9.	RajibDoloi	Gr. IV	7896394542

FOLLOWING SECTOR WISE PARA VETY. STAFF ARE DEPLOYED IN THE VARIOUS GAON PANCHAYAT FOR RENDERING FLOOD RELIEF WORK 2026.**Annexure-I****KAMALABARI SECTOR**

Dr .Mriganka Boruah,(Ph. 9954582489) V.O, KAMALABARI, SECTOR OFFICER

Sl No	Name	Designation	Phone No	ASSIGNED G.P	Rev.Circle
1	Mrs .Kanaklata Pao	V.F.A.	8099334484	Kamalabari G.P	Majuli
2	Sri Mohan Baruah	Grade-iv	8638706956	-do-	-do-
3	Sri Bipul Hazarika	VFA	9401111386	Dakhin Kamalabari	-do-
4	Sri Prodip Ozah Gr. IV	Grade-iv	8402096120	-do-	-do-
5	Mrs. Kanaklata Pao	V.F.A.	8099334484	Pokajara G.P.	-do-
6	Mrs. Rupali Nath	Grade-iv	8822269281	-do-	-do-
7	Sri Bipul Hazarika	VFA	9401111386	Garmur G.P	-do-
8	Sri Indeswar Hazarika	Grade-iv	9864872628	-do-	-do-
9	Sri Kalpajit Hazarika	VFA	6001431547	Sriluhit GP	-do-
10	Mrs. Ankita Hazarika	Grade-iv	9957013425	-do-	-do-
11	Sri Anjan Kalita	VFA	9678700885	Karatipar GP	-do-
12	Sri Arup Regon	Grade-iv	6002029449	-do-	-do-
13	Sri Kalpajit Hazarika	VFA	6001431547	Chilakola GP	-do-
14	Sri Bhaba Borah	Grade-iv	9401111394	-do-	-do-
15	Sri Anjan Kalita	VFA	9678700885	Ahataguri GP	-do-
16	Sri Biren Doley	Grade-iv	9101834620	-do-	-do-
17	Sri Krishna Payeng	SVFA	9864731050	Luhit-Khabolu GP	-do-
18	Sri Abhijit Das	Grade-iv	9707813597	-do-	-do-

JENGRAIMUKH SECTOR

Dr.Bhaikan Singh,VO, (Ph.7896793238) , SECTOR OFFICER

Sl No.	Name	Designation	Contact No.	G.P.	Revenue Circle
1	Sri Ajay Kumar Das	SVFA	8822048991	Rongachahi G.P	Majuli
2	Mrs .Pompi Borah	Grade-iv	600150382	-do-	-do-
3	Sri Ajay Kumar Das	SVFA	8822048991	Phuloni G.P.	Ujani Majuli Revenue Circle
4	Sri rajen Mili	Gr.IV	7638051315	-do-	Ujani Majuli Revenue Circle
5	Sri Krishna Kanta Doley	V.F.A	9394760460	Jengrai G.P.	Ujani Majuli Revenue Circle
6	Mrs.Pinki Pegu	Gr.IV	6003770883	-do-	Ujani Majuli Revenue Circle
7	Sri Dilip Deori	S.V.F.A.	6003101048	Ratanpur Miri G.P.	Ujani Majuli Revenue Circle
8	Sri LakhiSaikia	Gr.IV.	8473953320	-do-	Ujani Majuli Revenue Circle
9	Sri Swaraj Sarmah	V.F.A	7086815744	Cherepai G.P	Ujani Majuli Revenue Circle
10	Sri Ajay Pegu	Gr.IV	9508329234	-do-	Ujani Majuli Revenue Circle
11	Mrs. Tripti Moni Doley	V.F.A	6900520252	Luit poriya GP	Ujani Majuli Revenue Circle
12	Sri Nanda Pegu	Gr.IV	9365010281	-do-	Ujani Majuli Revenue Circle

RATANPUR SECTOR

Dr. Dickjyoti Bhuyan,BVO, (Ph.7002017020) , SECTOR OFFICER

Sl No.	Name	Designation	Contact No.	G.P.	Revenue Circle
1.	Sri Sunil Borah	V.F.A.	9101367554	Bongaon G.P	Ujani Majuli Revenue Circle
2.	Sri Rajib Doloi	Gr.IV.	7896394542	Bongaon G.P	Ujani Majuli Revenue Circle
3.	Sri Mrinal Rajbongshi	V.F.A.	6900212616	DakhinpatG.P.	Ujani Majuli Revenue Circle
4.	Sri Khogen Dowrah	Gr.IV	6900755802	DakhinpatG.P.	Ujani Majuli Revenue Circle
5.	Sri Tarun Borah	V.F.A.	6901798145	RatanpurGayan G.P.	Ujani Majuli Revenue Circle
6.	Sri Maina Padun	Gr.IV	8011875438	RatanpurGayan G.P.	Ujani Majuli Revenue Circle
7.	Sri Tarun Borah	V.F.A.	6901798145	Sriram G.P.	Ujani Majuli Revenue Circle
8.	Sri Pranab Mili	Gr.IV	6002091720	Sriram G.P.	Ujani Majuli Revenue Circle
9.	Sri Sunil Borah	V.F.A.	9101367554	Rawnapar G.P.	Ujani Majuli Revenue Circle
10.	Sri Manoj Boruah	Gr.IV	6002665427	Rawnapar G.P.	Ujani Majuli Revenue Circle

ACTION PLAN UNDER A.H.& VETY.DEPTT.MAJULI DISTRICT :

Among the national calamities the flood in Majuli District is a regular phenomenon which causes damaged and untold miseries to human & Livestock. During such crisis period the Deptt. Have to play a vital role in protection the following livestock population (2024 Livestock Census report) from the various disease epidemic treating ailing feeds etc.to the flood affected animals & livestock.

Majuli Revenue Circle :

Large Animal	81209
Small Animal	34980
Poultry	59906

UjaniMajuli Revenue Circle:

Large Animal	48826
Small Animal	23026
Poultry	48975

To save the livestock of animals of above population the following measure may be taken to measure the situation.

PHASE :- (A) Before flood measure (B) During Flood measure (c) Post flood measures.

(A) BEFORE FLOOD MEASURES:

1. For taking flood measures before flood the Vety.Officer/Block Vety. OfficerS are directed to identify the pocket areas of endemic disease and ensure the template Vaccination of the areas before flood. They are also instructed to identify high land cattle plat form to rescue of the flood affected animals and poultry and they are also asked to identify the areas for availability of feed age and fodder in their respective areas.
2. The Director of A.H.&Vety. Deptt.,Assam, Guwahati-3 is requested to arrange for regular supply of adequate medicine, vaccines, instruments and appliances and camping materials etc.to the Dist.A.H.&Vety.Office,Majuli as per indent.
3. Sufficient stock of medicine appliances etc. which are necessary will be kept in the Dispensary/F.A.C./Sub-Centre etc. So, that no complain are received the ailing animals could not be treated for crisis of medicines.

B. DURING FLOOD MEASURES:

1. All the Vety.Officer/Block Vety.Officer/V.F.A./Gr.IV for the District areas has been remain vigilance for taking prompt action in occurrence of flood in their respective Dispensary jurisdiction areas. They should also inform the L/I/ S.V.F.A./V.F.A./S.M.and other relief staff under their jurisdiction to keep vigil in the areas allotted G/P frequently and report to the District authority about any emergency flood condition in their village and will render necessary advice to them to solve the situation.
2. They are also directed to kept them self ready to move any time and day to the affected areas of the District for flood duty when need. They will be detain in the areas where flood is reported adequate medicines, vaccine will be instructed tomeet the situation and kept constant visit on outbreak of disease and livestockmortality.
3. As soon as incidence of livestock mortality is reported it will immediately be attended and action will be taken to diagnose the disease and to combat the situation be deploying adequate resource of necessary staff will be detained in affected areas to camp there till the disease is brought under control. Action will be taken for proper disposal of carcasses of prevention of further spread of the disease.
4. The Vety. Officer/Block Vety. Officer should be kept close contact with their respective areas flood Sector/ Zonal Officer and should be report immediately to the Sector/ Zonal Officer (Flood) when needed and occurrence of flood for rescue of Animals to the safety places. Direction has also be given to the Vety.Officer/Block Vety.Officer and other para Vety.staff of the District that the whole Majuli District is divided in to three Flood Zone arrears .Such flood Zone areas will be look after by team of Vety. Relief team led by one Vety.Officer/Block Vety.Officer as team leader.

5. The Vety.Officer/Block Vety.Officer and para Vety.staff is directed to be present in relief distribution site which will be distribution through GaonBurah& Revenue Depttshall assist in obtaining APRs & equal distribute as needed.
6. For report of any loss of death of livestock will be properly investigation with help of Gaonpradhan/Latmandal, local flood relief committee and authentic report will be submit to the District authority.
7. Constant touch and Co-Operation with the District Commissioner, Majuli will maintained if any feed and fodder required for feeding livestock during flood affected area. There is no cattle feed meal or agency at Majuli Dist. for meeting the emergent unavailable circumstances. The requisition will be place to the D.C. Majuli, for arrangement may be made through the D.C. and flood relief fund for collection and re-transport of feed/fodder to the distress areas.
8. All the requisition of flood requirement will be through the D.C. Majuli and is request for fund arrangement of purchasing Cattle feed/fodder etc.
9. The staff position Majuli Districts not sufficient. So additional staff may be required during the time of flood. The Director,A.H.& Vety.Deptt.,Assam,Guwahati-3 is request kindly to deploy additional staff to the District when request is place to place and time to time from nearest District.
10. The sector wise Para Vety. Staffs are engaged in the Gaon Panchayat for rendering flood relief work is enclosed herewith.(Annexure 1)

C. POST FLOOD MEASURE :-

1. The constant supervision for flood area is equally important and the Vety. and Para Vety. staffs are directed to help and assistance along with advice an hygienic management of livestock feed/fodder and addible water.
2. The Vety. staff will have to vigilance in their respective area for moment of stick animals. The various measures for pre flood during flood and post flood measures and discussed thoroughly with Vety.Field staff of MajuliDistrict.It will be endeavoredto impress upon the field staff to keep constant touch with the people of flood affected area local flood relief committee and visit the spot for all possible ways during the available measures.
for prompt action to the affected areas and smooth functioning of the activates of all the flood relief work under Dist.A.H.&Vety.Office,Majuli a central flood committee along with the Sub-Committee hereby constituted with the following officers, Staffs at overcome ensuing flood situation in the District.

The central committee will ensure the supplier feed/medicine/fodder/vaccine etc. to the fold affected areas priority basis as per required.

MASTER PLAN OF THE DISTRICT A.H.& VETY DEPTT. MAJULI,FLOOD-2026:

The following work plan is lay out by the District A.H. & Vety. Officer, Majulii to combat the Flood situation in Majuli District. The following requisition in place to the District Majuli, Garamur for smooth and swift conduct of flood relief work.

1. FLOOD RELIEF AND RESQUE TEAM:

For each GP under Majuli and Ujani Majuli Dev. Block one Para Vety. Team is formed and this team is assigned to work for relief and rescue work during flood for each GP. They will keep contact with GP President/Secy. Ward Member, A.P.member & local flood relief Committee. All Vety. Officers are assigned as Sector Officer for 5 G.P.s to each sector for availability of Vety. Officer.

2. VETY.MEDICINE& VACCINES:-

Necessary Indent for requisition for flood medicines & vaccines is submitted at the Asstt. Director, Vety. Store, Guwahati 3, Joint Director, A.H. & Vety. Deptt. Institute of Veterinary Bio-Logicals. Khanapara, Guwahati-22. A small quantity of Medicines is keep buffer stock only.

The requirement Feed & Fodder per day as following feed 2kg/large animal per day 1 kg/small animal per day fodder 10 kg/large animal per day.

3. MACHINE BOAT :-

At least 4 Nos. of Machine Boat will be required for G.R relief distribution & rescue operation during the flood.

4. MINI TRUCK :-

Mini Trucks/Tractors will be required for carrying of feed and fodder to the Livestock sheltering placed during flood.

7 CONTINGENCY PLAN FOR FLOOD PREPAREDNESS FOR THE YEAR 2026 OF PWRD, MAJULI DISTRICT TERRITORIAL ROAD DIVISION, GARAMUR, MAJULI

Objectives:

- 1) To maintain road connectivity of all the major roads under the Sub-Division.
- 2) To provide connectivity at least to transport food, medicine and other essential commodities and fodder through all roads under the Sub-Division.
- 3) To fit in the overall contingency plan for the whole district.

Challenges/limitations:

- 1) Limited manpower
- 2) Limitation of financial resources

Thrust areas:

1. Identification of chainages where quick sand condition may develop (from earlier experience).
2. Tentative requirement of materials like sand, gunny bags, binding materials etc. for immediate restoration.
3. Constant vigil on 11(eleven) numbers of SPT bridges for removing water hyacinth by hired labours .

Personnel Planning Communication Management for Majuli Rev. Circle

Nodal Officer : Sri Bidyut Borah, JE Ph: 9954359948
 Logistic Support Head : Sri Sanjeev Gohain , JE Ph: 7002086061
 Sri Naresh Patir, JE , Ph :9365554716

Personnel Planning Communication Management for Ujani Majuli Rev. Circle

Nodal Officer : Sri Robin Gogoi, JE, Ph: 7896176108
 Logistic Support Head : Sri Nitya Nanda Pegu, JE ,Ph: 8011238257
 Sri Rajib Mili ,JE, Ph : 9101302797

Contact No at H.Q. for receiving complaints/ information 24 x 7 to be managed shift wise of 8(eight) hour duration each for the whole Monsoon period.

All the four Sectional Officers will monitor the flood situation and keep constant vigil on the stretches where breach may occur / quick sand condition may develop through their Sectional assistants and MR labours and will keep in constant touch with Gaonprdhans, Lot Mandal etc. and will maintain an inventory of phone numbers of villagers.

All departmental personnel will maintain two phone numbers to tide over lack of service of service providers. Keeping of two numbers are must for all Sectional Assistants. They will also keep power bank as a precautionary measure against major power failure. For greater and better benefit of the public, they will always keep their mobile phone on switched on condition throughout the flood season.

Two JCBs or similar earth movers with drivers one at Garamur to be kept ready to remove felled trees on the roads due to torrential rain or heavy wind to immediately restore road connectivity. **[Instruction to resourceful contractors from District Administration is highly appreciated]**

Material Planning and resource Mobilization

(Cost involved will be placed in the first DDMA meeting for approval)

Strategic Locations and quantities of materials to be kept ready

- 1) Kamalabari IB : 30 cum of Sand, 500 gunny bags, required binding materials, 20 numbers of bamboos of 16 feet to 17 feet length.
- 2) HQ store yard (temporary) : 30 cum of Sand, 500 gunny bags, required binding materials, 20 numbers of bamboos of 16 feet to 17feet length.
- 3) **Bongaon I.B.:** 30 cum of Sand, 500 gunny bags, required binding materials, 20 numbers of bamboos of 16 feet to 17feet length (Sand and Bamboo will be managed as per affected site requirement during flood)
- 4) **Jengrai I.B. :**30 cum of Sand, 500 gunny bags, required binding materials, 20numbers of bamboos of 16 feet to 17feet length

One number of tractors with trailer each in and around Kamalabari IB & Bongaon I.B and two numbers in

and around Garamur, other at Jengrai I.B are to be kept ready.

All the locations particularly on PGJH where quick sand conditions developed will be filled with earth, sand filled gunny bags along with bamboo palisading.

Storage and Distribution guidelines:

- 1) Storage should be based on sound engineering practices
- 2) Concerned Sectional Officers will maintain receipt and issue register. The distribution will be FIFO system (First In First Out- materials received first will be issued first)
- 3) Photographs should invariably be taken for documentary evidence.

List of Resourceful Contractors

1. Sri Tarun Dutta : Ph: 9435085247
2. Ananta Bhuyan :Ph 9365866006
3. Sri Bedanta Bora : Ph 9435197922
4. Sri Bokul Khanikar : Ph 9678256545
5. Sri Surya Bhuyan : Ph 7002742065
6. Sri Lakhyajit Hazarika : Ph 9101030143
7. Sri Pabitra Doley : Ph 9954831850
8. Sri Surya Bhuyan :Ph 7002742065
9. Sri Nripen Hazarika :Ph 9101406610

Phone Numbers of Officers and Employees

Sl No	Name and Designation	Name & address	Phone No.
Sub- Division Office -II			
1	Sri Biren Handique, AEE	Garamur	9435355488
2	Sri Dudul Kumar Payeng, HA	House of Sri Pranjal Hazarika, Garamur	9954719035
3	Sri Dipen Das, Sr. Assistant	Office Campus, Garamur	9945980255
4	Sri Ajit Kumar Gayen, MR	Mohkinagaon, Garamur	7896198828
5	Sri Krishna Saikia, MR	Kathonibari, Kamalbari	8256089134
6	Sri Bhabanada Medhi,MR	Natun Kharjanpar,P.O. Madhupur	9678331274
7	Sri Bhupen Kumar Neog, MR	Office Campus, Garamur	9401056500
Garamur Section			
8	Sri Bidyut Borah, S.O.	Garamur	9954359948
9	Sri Diganta Dutta,MR Regular	Gopalpur	9957500969
10	Sri Rohit Kalita , MR Regular	Garamur	6000025725
Kamalabari Section			
11	Sri Naresh Patir, S.O.	Garamur	9365554716
12	Sri Mohendra Borah, Gr-IV	Jugunidhari, Auniati	8399032478
13	Sri Tulshi Saikia, Gr-IV	Deoiatigaon	6002989238
Kamalabari 1 Section			
14	Sri Ritul Bhuyan, Gr-IV	Garamur Bor Satra	9435630669
15	Sri Mahendra Pegu, Gr-IV	Sumoimarigaon	9864901836
Dhakin Ahataguri & Ahataguri Section			
16	Sri Sanjib Gohain. S.O.	Kamalabari	7002086061
17	Sri Pranab Dutta, S.A.	Namosudragaon	9101173617
Sub- Division Office -I			
18.	Sri Newton Deori, AEE-I	Garamur	7086736614
19	Sri Prasantra Gogoi, HA	Garamur	9401029756
20.	Sri Dipen Das, Sr. Assistant	Office Campus, Garamur	9945980255
21.	Sri Ajit Kumar Gayen, MR	Mohkinagaon, Garamur	7896198828
22.	Sri Krishna Saikia, MR	Kathonibari, Kamalbari	8256089134
23.	Sri Bhabanada Medhi	Natun Kharjanpar,P.O. Madhupur	9678331274
24.	Sri Bhupen Kumar Neog	Office Campus, Garamur	9401056500
Jengrai Section			
25.	Sri Nitya Nanda Pegu, S.O.	Jengrai	8011238257
26.	Sri Rajib Mili ,JE	Jengrai	9101302797
27.	Sri Bipin Doley, SA	Jengrai	8471863760
BongaonSection			
28.	Sri Robin Gogoi, SO	Bongaon	7896176108

29.	Sri Pankaj Bhagawati, SA	Bongaon	7002469080
30.	Sri Lokhinandan Bharali, Regular MR	Bongaon	9707253819
31.	Sri Atul Bharali, Regular MR	Bongaon	9127266909
32.	Sri Ajit Borah, Temporary MR	Bongaon	8473963386
33.	Sri Punya Saikia, Temporary MR	Bongaon	9101046073
34.	Sri Jogen Boruah, Temporary MR	Bongaon	7896462919
35.	Sri Santaram Nogoriya, Temporary MR	Bongaon	8011837564
36.	Sri SonaramNogoriya, Temporary MR	Bongaon	7638097034
37.	Sri Chandra Saikia, Temporary MR	Bongaon	
38.	Sri Dulal Boruah, Temporary MR	Bongaon	6900287354
39.	Sri Muhan Borah Temporary MR	Bongaon	
40.	Sri Mohan Borah, Temporary MR	Bongaon	9531391903
41.	Sri Paniram Hazarika , Regular MR	Bongaon	01874701/9365482181

8 Flood contingency Plan of Education Department, 2026

As per earlier evidence probable lists of schools which may affected in the flood during summer Under Majuli Revenue Circle

1	Cluster Name	Village Name	UDISE Code	School Name	Responsible field level functionaries from Edn Dept. (CRCC)
2	AHATGURI	CHESUGURI	18310400405	KATH CHAPORI LP	JAYANTA GOGOI 9101336337
3	AHATGURI	KACHIKATA	18310400601	ADARSHA MES	
4	AHATGURI	KACHIKATA	18310400602	KAYUM CHAPORI LPS	
5	AHATGURI	KACHIKATA	18310400603	233 NO. KACHIKATA LPS	
6	AHATGURI	PHAKUA	18310400701	216 NO PHAKUA LP	
7	AHATGURI	BARUAH CHUK	18310427401	234 NO. BARUAH CHUK LP	
8	AUNIATI	4 NO KAKORIKATA GAON	18310429702	NATUN BOKORA LPS	
9	AUNIATI	4 NO KAKORIKATA GAON	18310429704	ALIMUR BOKURA ME	
10	AUNIATI	JUGUNDHARAI	18310405103	204 NO.AUNIATI ALIMUR KAIB. LP	
11	AUNIATI	JUGUNDHARAI	18310405105	AUNIATI CHAMAGURI LP	
12	AUNIATI	SANTIPUR	18310405211	PURANI SATRA BAMUN GAON LP	
13	AUNIATI	LAHALIAL	18310405303	205 NO. KALAKHUWA LPS	
14	AUNIATI	LAHALIAL	18310405305	NATUN KALAKHOWA MISSING LP	
15	BHAKAT CHAPORI	BHAKAT CHAPORI	18310415301	MADARGURI LP	
16	BHAKAT CHAPORI	BHAKAT CHAPORI	18310415302	BHAKAT CHAPARI JANAJATI MES	
17	BHAKAT CHAPORI	BHAKAT CHAPORI	18310415303	TIKIRAI CHAPARI LPS	
18	BHAKAT CHAPORI	BHAKAT CHAPORI	18310415304	222 NO. POMUA LP	
19	BHAKAT CHAPORI	BHAKAT CHAPORI	18310415305	ULUPAM CHAPORI LP	
20	BHAKAT CHAPORI	BHAKAT CHAPORI	18310415306	MILON MADHUPUR LP	
21	BHAKAT CHAPORI	BHAKAT CHAPORI	18310415307	POKAMURA LP	
22	BHAKAT CHAPORI	BHAKAT CHAPORI	18310415310	JAMUGURI BHAKAT CHAPORI LP	
23	BHAKAT CHAPORI	KARDOI GURI GAON	18310415501	ARUNADOI MES	
24	BHAKAT CHAPORI	KARDOI GURI GAON	18310415503	BHALUKMORA LP	
25	DAKHIN KAMALABARI	SANTIPUR	18310405207	ALIMUR BAMUNGAON LPS	
26	DAKHIN KAMALABARI	SANTIPUR	18310405208	SANTIPUR LPS	
27	DAKHIN KAMALABARI	SANTIPUR	18310405209	107 NO TUNIMUKH LP	
28	DAKHIN KAMALABARI	NAMKATONI	18310405502	68 NO NAMAKATONI LPS	
29	DAKHIN KAMALABARI	NAMKATONI	18310405506	69 NO. NAVAMATI SONARIBARI LP	
30	DAKHIN KAMALABARI	DHAPAK GAON	18310423801	70 NO. DHAPAK GAON LPS	
31	DAKHIN KAMALABARI	DHAPAK GAON	18310423802	KAMALABARI LAKHERAJ MV	
32	DAKHIN KAMALABARI	KARTIK CHAPARI	18310426301	KARTIK CHAPARI LPS	
33	DAKHIN KAMALABARI	KARTIK CHAPARI	18310426302	MEKAHI CHAPORI LP	
34	DAKHIN KAMALABARI	NAM BATIAMARI GAON	18310419101	NAM BATIAMARI LPS	
35	DAKHIN KAMALABARI	NAM BATIAMARI GAON	18310419102	251 NO ALIMUR MISHING LP	
36	BALI CHAPORI	ELENGI	18310429401	PAHU MARA KAIBATA LPS	RUPJIT SAIKIA 8136072086
37	BALI CHAPORI	CHILAKOLA CHAPARI	18310429501	149 NO. NOTUN CHAPARI MISH. LP	
38	BALI CHAPORI	CHILAKOLA CHAPARI	18310429502	PURANA CHAPORI LP	
39	BALI CHAPORI	4 NO KAKORIKATA GAON	18310429703	81 NO. PABANA PAHUMARA LP	
40	BALI CHAPORI	CILAKALA KOIBORTRA	18310430001	21 NO. CILAKALA KOIBORTRA LP	
41	BALI CHAPORI	CILAKALA KOIBORTRA	18310430002	FISHERY ATI LP	
42	BALI CHAPORI	CILAKALA KOIBORTRA	18310430003	KHAKANGURI LP	
43	CHILAKALA	BARUNCHITADHAR	18310403002	CHITADAR CHUK LPS	
44	CHILAKALA	BARUNCHITADHAR	18310403003	CHITADHAR BOKURA LP	
45	CHILAKALA	BARUNCHITADHAR BRINABARI	18310403401	2 NO BARUN CHUK LP	
46	CHILAKALA	BARUNCHITADHAR	18310403005	MALIAM KAMAN LP	

47	CHILAKALA	BARUNCHITADHAR	18310403001	BARUN CHITADHAR BARLUIT T. ME	
48	CHILAKALA	1 NO BARGAYAN	18310403102	1 NO. BALIGAON LP	
49	CHILAKALA	2 NO BARGAYAN	18310403301	82 NO BARGAYAN LPS	
50	CHILAKALA	BARUNCHITADHAR BRINABARI	18310403405	1 NO BORUNCHUK LP	
51	CHILAKALA	BARUNCHITADHAR BRINABARI	18310403405	1 NO BORUNCHUK LP	
52	CHILAKALA	BARUNCHITADHAR BRINABARI	18310403406	AUNIATI BISNUDEV ME	
53	CHILAKALA	3 NO KAKARIKATA	18310426202	22 NO. KAKARIKATA LP	
54	BALIJAN	MALAPINDA MISSING	18310415702	257 NO. BOGORIGURI LP	
55	BALIJAN	KAMALPUR	18310428101	1 NO. KAMAL PUR JANAJATI LPS	SAPON DUTTA 9365347614 & 9435803348
56	BALIJAN	KAMALPUR	18310428103	NALDOWAR JANAJATI LP	
57	BALIJAN	KAMALPUR	18310428106	CHELEK CHECHACHUK LP	
58	BALIJAN	KAMALPUR	18310428107	2 NO. KAMALPUR LP	
59	BALIJAN	BORDUWAR BALIJAN	18310428201	LOHIT CHAPARI JANAJATI LPS	
60	BALIJAN	BORDUWAR BALIJAN	18310428203	BORDUWAR JANAJATI ME	
61	BALIJAN	BORDUWAR BALIJAN	18310428204	BALIJAN LP	SAPON DUTTA 9365347614 & 9435803348
62	BALIJAN	BORDUWAR BALIJAN	18310428207	BALIDUAR LP	
63	GUALGAON	GUWAL GAON	18310415403	6 NO. GOALGAON LPS	
64	GUALGAON	GUWAL GAON	18310415407	POHUMORA LP	
65	GUALGAON	GUWAL GAON	18310415408	SURPAR LP	
66	GUALGAON	BORMUKOLI	18310434501	KOROTIPAR KOIBATRA LP	
67	GUALGAON	MALAPINDA MISSING	18310415703	162 NO. KATHALGURI LP	
68	GUALGAON	MALAPINDA MISSING	18310415704	LOLITY MORANG LP	
69	GUALGAON	MALAPINDA MISSING	18310415705	MALAPINDHA MISHING LP	
70	GUALGAON	MALAPINDA MISSING	18310415706	GOPINATHPUR LP	
71	GUALGAON	BORMUKOLI	18310434503	165 NO. MALAPINDHA KOIBATRA LP	
72	BORGURI	THAKUR SUTI GUALBARI	18310413402	103 NO THAKUR CHUTI LPS	
73	BORGURI	BENGENAKALIA POKAJARA MIRI	18310420804	BARUAHBARI JANAJATI LP	
74	JAKAIBOWA	MANIK PATHAR	18310419201	143 NO. MANIKPUR LPS	
75	JAKAIBOWA	NAMONI JAKAIBOWA 3 NO WARD	18310411402	226 NO. BALI JAKAIBOWA LPS	
76	JAKAIBOWA	NAMONI JAKAIBOWA 3 NO WARD	18310411403	BENGENA KOLIA JANAJATI LP	
77	JAKAIBOWA	NAMONI JAKAIBOWA 3 NO WARD	18310411404	AZARGURI LP	
78	JAKAIBOWA	NAMONI JAKAIBOWA 3 NO WARD	18310411405	NAMONI AZARGURI MIRI GAON LP	
79	JAKAIBOWA	NAMONI JAKAIBOWA 3 NO WARD	18310411409	NAMONI JAKAIBOWA ME	SUNIL BHUYAN 9678651570 & 8876120974
80	JAKAIBOWA	UJANI JAKAI BOWA	18310419402	NAMANI JAKAI BOWA LPS	
81	PAKAJARA	4 NO POKAJORA JOGI GAON	18310412001	125 NO THAN GURI KAMALPUR LPS	
82	PAKAJARA	UJANI JAKAI BOWA	18310419401	SUWANI JAKAI BOWA LPS	
83	PAKAJARA	UJANI JAKAI BOWA	18310419403	90 NO. JAKAI BOWA KOLITAPAR LP	
84	PAKAJARA	BENGENAKALIA POKAJARA MIRI	18310420802	KOLITAPAR MISSING LP	
85	PAKAJARA	BENGENAKALIA POKAJARA MIRI	18310420803	274 NO MERUWABARI LP	
86	PAKAJARA	BENGENAKALIA POKAJARA MIRI	18310420805	THANGURI KAMALPUR LP	
87	PAKAJARA	BENGENAKALIA POKAJARA MIRI	18310420806	M.K.T.C ME	
88	CHAMOGURI	AUNIATI JANGHAL	18310408801	BORAGURI TRIBEL MES	
89	CHAMOGURI	AUNIATI JANGHAL	18310408803	200 NO. MISHAMARA LPS	
90	CHAMOGURI	CHAMAGURI CHERPAIKHOWA	18310425001	CHERPAIKHUA LPS	
91	CHAMOGURI	CHAMAGURI CHERPAIKHOWA	18310425002	SRI SRI BISHNU DEVE MES	
92	CHAMOGURI	CHAMAGURI CHERPAIKHOWA	18310425003	187 NO. CHAMAGURI KOIBATRA LP	
93	CHAMOGURI	ERI CHAPORI	18310427003	63 NO BAGH GAON JR BASIC	
94	CHAMOGURI	ERI CHAPORI	18310427006	AUNIATI HEM CH DEV ME	
95	CHAMOGURI	MICHAMORA	18310433904	1 NO MICHAMORA LP	
96	CHAMOGURI	MAJOR CHAPARI	18310418704	3 NO. MAJOR CHAPORI LP	
97	CHAMOGURI	MAJOR CHAPARI	18310418705	PEKAMONI LP	MUKUL MUDOI 9101004728 & 7086421466
98	CHAMOGURI	MAJOR CHAPARI	18310418706	4 NO. MAJOR CHAPOR LP	
99	KARATIPAR	MALUAL KALITA	18310408502	167 NO SRI RAMPURIA LPS	
100	KARATIPAR	MALUAL KALITA	18310408503	CHARIGHARIA BALIKA LPS	
101	KARATIPAR	MALUAL KALITA	18310408504	7 NO MALUWAL KALITA LPS	
102	KARATIPAR	BEBEJIA OKHALA CHUK	18310409001	168 NO. OKHALA CHUK LPS	
103	KARATIPAR	BEBEJIA OKHALA CHUK	18310409002	169 NO KULI CHAPORI LP	
104	KARATIPAR	BEBEJIA OKHALA CHUK	18310409003	182 NO BEBEJIA LP	
105	KARATIPAR	BEBEJIA OKHALA CHUK	18310409004	170 NO BIROLIPAR LP	
106	KARATIPAR	BEBEJIA OKHALA CHUK	18310409005	AMGURI SR BASIC	
107	KARATIPAR	MAJOR CHAPARI	18310418701	MAJOR CHAPARI JANAJATI MES	
108	KARATIPAR	MAJOR CHAPARI	18310418702	64 NO MAZOR CHAPORI LP	

109	KARATIPAR	MAJOR CHAPARI	18310418703	MALAYA CHAPORI LP	
110	MOHORICHUK	MALUAL KALITA	18310408507	1 NO CHARIGHARIA JANAJATI LP	
111	MOHORICHUK	MALUAL MIRI	18310408701	LILABARI LPS	
112	MOHORICHUK	MALUAL MIRI	18310408702	8 NO. MOLUWAL MISSING LPS	
113	MOHORICHUK	MALUAL MIRI	18310408703	163 NO BORGHULI LP	
114	MOHORICHUK	MALUAL MIRI	18310408704	MOHORI CHUK TRIBEL ME	
115	MOHORICHUK	MALUAL MIRI	18310408706	MOHORICHUK JANAJATI LP	
116	MOHORICHUK	MALUAL MIRI	18310408707	NATUN MOHORICHUK [1] LP	
117	MOHORICHUK	BORMUKOLI	18310434502	166 NO. BORMUKOLI LP	
118	HUTAR	BUHA CHAPORI	18310400202	BUHA CHAPARI MES	PRITOM DAS 9864702400 & 7002386790
119	HUTAR	BUHA CHAPORI	18310400203	BILOTIA LP	
120	HUTAR	BUHA CHAPORI	18310400204	NAGAON CHITOL DUBI LP	
121	HUTAR	CHESUGURI	18310400401	MADARGURI LPS	
122	HUTAR	CHESUGURI	18310400402	PRAGATI MES	
123	HUTAR	CHESUGURI	18310400403	SARU PHAKUWA LPS	
124	HUTAR	HUTAR	18310400502	SIKOLISAPORI HUTAR LPS	
125	HUTAR	HUTAR	18310400503	PANCHARATNA MES	
126	HUTAR	HUTAR	18310400504	RAYATI SAWANI LPS	
127	HUTAR	HUTAR	18310400505	KANGKHA CHAPORI LP	
128	HUTAR	PRAJAP	18310404002	SUBIDHA KOLIA LP	
129	KAMALABARI	LAHALIAL	18310405301	BORITIKA LPS	JOGAN SAIKIA 8472979553
130	KOLIA GAON	NAMANI KALIA	18310430103	BOGENCHUK MIRI LP	SAMUJJAL BORAH 8822202909
131	MADHYA MAJULI	MANIK PATHAR	18310419203	NATUN KHARJANPAR LP	MANURANJAN KALITA 9101409974 9435824941
132	GARAMUR	GOBINPUR (BORSATRA)	18310426701	GOBINPUR LP	
133	MADHYA MAJULI	MANIK PATHAR	18310419204	PURANA KHARJANPAR LP	
134	MICHAMARA	MICHAMORA	18310433901	2 NO MICHAMORA LP	RINKU SAIKIA 6001030965
135	MICHAMARA	SENGELI SUTI MICHAMORA	18310426001	198 NO. KUMOLIA CHAPARI LPS	
136	MICHAMARA	SENGELI SUTI MICHAMORA	18310426002	2 NO KUMOLIA CHAPORI LP	
137	MICHAMARA	SENGELI SUTI MICHAMORA	18310426003	2 NO SENDELISUTI LP	
138	PACHIM AHATGURI	SADHU CHAPORI	18310400801	SADHU CHAPARI LPS	
139	PACHIM AHATGURI	SADHU CHAPORI	18310400803	SADHU CHAPORI GUTUNG LP	
140	PACHIM AHATGURI	CHOYONG KER KER	18310424601	196 NO. KER KER LPS	
141	PACHIM AHATGURI	CHOYONG KER KER	18310424602	197 NO. KER KER NA-CHAPARI LPS	
142	PACHIM AHATGURI	CHOYONG KER KER	18310424603	MADHYA AHATGURI ME	
143	PACHIM AHATGURI	CHOYONG KER KER	18310424604	LUHIT CHAPORI JANAJATI ME	
144	PACHIM AHATGURI	SALPONA GAON	18310426402	232 NO. KONGKURMUKH LP	
145	PACHIM AHATGURI	SALPONA GAON	18310426403	214 NO CHAYANI LP	
146	PACHIM KAMALABARI	UPPER SONOWAL	18310405801	2 NO UPPER SONOWAL LP	MONUJYOTI REGON 9101132675
147	PACHIM KAMALABARI	UPPER SONOWAL	18310405802	142 NO NAM SONOWAL LP	
148	PACHIM KAMALABARI	UPPER SONOWAL	18310405803	UPPER SONOWAL GOVT JR BASIC	
149	PACHIM KAMALABARI	UPPER BARTIAMARI	18310420001	UPPER BARTIAMARI LPS	
150	PACHIM KAMALABARI	UPPER BARTIAMARI	18310420002	UPPER BOTIAMARI GOVT JR BASIC	
151	PACHIM RANGACHAHI	THAKUR SUTI GUALBARI	18310413403	109 NO GUALBARI MISSING LP	DINA KANTA DAS 9101469204 & 9435823745

As per earlier evidence probable lists of schools which may affected in the flood during summer under Ujani Majuli Revenue Circle

Sl no	Cluster Name	Village Name	UDISE Code	School Name	Responsible field level functionaries from Edn Dept. (CRCC)
1	BHAKATIDUAR	DEORI GAON (9)	18310415901	RANGALIBAHAR LPS	AMARJIT PAYENG 9101158458
2	BONGAON	BON GAON	18310401005	UJANI BONGAON LP	
3	BONGAON	JOGI GAON	18310401301	134 NO JOGI GAON LPS	
4	BONGAON	JOGI GAON	18310401301	134 NO JOGI GAON LPS	
5	DAKHINPAT	KARHAL GAON 9 NO. (GOROIMARI)	18310405901	224 NO AFALAMUKH PRI SCHOOL	GUNAKANTA HAZARIKA 7002079118
6	DAKHINPAT	DAKHINPAT KOIBATRA GAON	18310406204	15 NO DAKHINPAT KOIBATRA LP	
7	DAKHINPAT	DAKHINPAT KUMAR GAON(1)	18310406301	DAKHINPAT GAULABARI LPS	

8	DAKHINPAT	DAKHINPAT KUMAR GAON (1)	18310406302	137 NO DAKHINPAT KUMAR GAON	
9	DAKHINPAT	DAKHINPAT KUMAR GAON (1)	18310406304	BORA KALITA LP	
10	DAKHINPAT	DAKHINPAT SATRA	18310406501	DAKHINPAT MV	
11	SALMARA	KAMJAN ALENGI	18310401603	131 NO SALMORA KOIBARTA LPS	
12	SALMARA	BECHAMORA MISSING GAON	18310406001	119 NO BORBUKA MISING PRIMARY	
13	SALMARA	BORBOKA	18310406101	17 NO BECHAMARA LPS	
14	SALMARA	DAKHINPAT KOIBATRA GAON	18310406202	ALIMUR DAKHINPAT KAIBARTA PS	
15	SALMARA	KAMJAN ALENGI	18310401601	132 NO KAMJAN ALENGI LPS	
16	SALMARA	BORBOKA PATHAR (A)	18310406701	SALMORA MV	
17	HALADHIBARI	SONOWAL KACHARI	18310409502	UJANI SONOWAL KACHARI LP	
18	HALADHIBARI	TAKAR CHUK KOLAKUTUM	18310414702	DHONEKHONA LP	MITRANATH MILI 9365120679
19	HALADHIBARI	SONOWAL KACHARI	18310409503	32 NO. SONOWAL KACHARI LP	
25	JENGRAI	JENGARI CHAPARI	18310417701	75 NO JENGARI BALI CHAPARI LPS	Utpal Doley 8638471730 9395367178
26	LACHAN GAON	BANARIYA CHAPORI	18310413602	140 NO BANARIYA CHAPORI LP	
27	LACHAN GAON	BALIGAON	18310420103	LACHAN CHAPORI LP	
28	LACHAN GAON	BALIGAON	18310420104	LACHAN CHAPORI JANAJATI ME	
29	LACHAN GAON	BALIGAON	18310420105	UJANI LACHAN CHAPORI LP	
30	LACHAN GAON	BALIGAON	18310420107	MADHYA LACHAN GAON JANAJATI LP	
31	LACHAN GAON	CHIKARI GAON	18310422001	34 NO. CHIKARI KATHALGURI LPS	BIPUL PANGING 9957650974 & 6001878099
32	LACHAN GAON	CHIKARI GAON	18310422006	CHIKARI BALIPATTY LP	
33	LUITPORIA	PUNIA MOYONGIA	18310409302	SAKUN SUTI MAYANGIA LPS	
34	LUITPORIA	PUNIA MOYONGIA	18310409303	201 NO. GOSAI BARI LPS	
35	LUITPORIA	MAYENGIA TATIBARI GAON	18310409601	MAYANGIA BALIKA LP	
36	LUITPORIA	MAYENGIA TATIBARI GAON	18310409602	CHATAI PUR LPS	
37	LUITPORIA	2 NO PANIKHATI	18310432303	CHAPORI MISSING LP	
38	MERAGARH	GAYAN CHUK	18310413505	14 NO MERAGARH LP	DINA KANTA DAS 9101469204 9435823745
39	MOWAMARI	BALIGAON	18310420101	NAMANI LACHAN GAON LPS	
40	MOWAMARI	PHUTCHANG KANDULIMARI	18310409402	96 NO. PHUT CHANG LPS	
41	MOWAMARI	1 NO PANIKHATI	18310429102	PANI KHATI THANAGURI LPS	
42	MOWAMARI	1 NO PANIKHATI	18310429103	MOWAMARI BALIKA LP	PRASANTA PRAN DOLEY 7896582449
43	MOWAMARI	LACHAN BALIGAON	18310434001	33 NO LACHAN BALIGAON LP	
44	JENGRAI MOGHUWA CHUK	JENGRAI	18310417903	JENGRAI GYANUDOI LP	
45	NA	7 NO BOKAJAN	18310416103	NA BHANGA MUKH LP	BIMAN BORAH

	BHANGAMUKH				9707242715
46	NA BHANGAMUKH	7 NO BOKAJAN	18310416104	MADHYA BOKAJAN AZARGURI LP	
47	NA BHANGAMUKH	7 NO BOKAJAN	18310416105	115 NO. BAPUCHOLA LP	
48	NA BHANGAMUKH	HOWLI BAHPARA	18310416501	120 NO NATUN BECHAMORA LP	
49	NA BHANGAMUKH	HOWLI BAHPARA	18310416502	MANIK HAULI JANAJATI LP	
50	NA BHANGAMUKH	HOWLI BAHPARA	18310416503	HAULI BAHPARA LP	
51	RATANPUR LAHAN	BANARIYA CHAPORI	18310413601	139 NO BANARIYA CHAPARI LPS	
52	RATANPUR GYAN	OGURI BAGH PAM	18310414402	KOTAI NAHARANI LPS	
53	RATANPUR GYAN	OGURI BAGH PAM	18310414403	ADARSHA DALANI LP	
54	RATANPUR GYAN	OGURI BAGH PAM	18310414404	169 NO. BOKAJAN AMGURI LP	
55	RATANPUR GYAN	OGURI BAGH PAM	18310414405	AMGURI JANAJATI ME	
56	RATANPUR GYAN	OGURI BAGH PAM	18310414406	OUGURI BAGHPAM LP	
57	POTIA	CHUMAIMARI GAON	18170401802	PURNADEV LP	
					MRIDUL KUMAR NATH 8135063890 & 9707081133
					DHARMAN PEGU 9101134518

Among above mentioned schools (area), the following schools are vulnerable during flood, as intensity of flood is more compared to other schools (area).

Sl no	Cluster Name	Village Name	UDISE Code	School Name	Responsible field level functionaries from Edn Dept. (CRCC)
1	AHATGURI	CHESUGURI	18310400405	KATH CHAPORI LP	
2	AHATGURI	KACHIKATA	18310400601	ADARSHA MES	
3	AHATGURI	KACHIKATA	18310400602	KAYUM CHAPORI LPS	
4	AHATGURI	KACHIKATA	18310400603	233 NO. KACHIKATA LPS	
5	AHATGURI	PHAKUA	18310400701	216 NO PHAKUA LP	
6	AHATGURI	BARUAH CHUK	18310427401	234 NO. BARUAH CHUK LP	
7	AUNIATI	JUGUNDHARAI	18310405103	204 NO.AUNIATI ALIMUR KAIB. LP	
8	AUNIATI	JUGUNDHARAI	18310405105	AUNIATI CHAMAGURI LP	
9	AUNIATI	LAHALIAL	18310405303	205 NO. KALAKHUWA LPS	
10	BHAKAT CHAPORI	BHAKAT CHAPORI	18310415301	MADARGURI LP	
11	BHAKAT CHAPORI	BHAKAT CHAPORI	18310415302	BHAKAT CHAPARI JANAJATI MES	
12	BHAKAT CHAPORI	BHAKAT CHAPORI	18310415303	TIKIRAI CHAPARI LPS	
13	BHAKAT CHAPORI	BHAKAT CHAPORI	18310415304	222 NO. POMUA LP	
14	BHAKAT CHAPORI	BHAKAT CHAPORI	18310415305	ULUPAM CHAPORI LP	
15	BHAKAT CHAPORI	BHAKAT CHAPORI	18310415306	MILON MADHUPUR LP	
16	BHAKAT CHAPORI	BHAKAT CHAPORI	18310415307	POKAMURA LP	
17	BHAKAT CHAPORI	BHAKAT CHAPORI	18310415310	JAMUGURI BHAKAT CHAPORI LP	
					JAYANTA GOGOI 7896399536
					DINESH DAS 7002032481 & 9435209446

18	BHAKAT CHAPORI	KARDOI GURI GAON	18310415501	ARUNADOI MES	SUNIL BHUYAN 967865157 & 8876120974	
19	BHAKAT CHAPORI	KARDOI GURI GAON	18310415503	BHALUKMORA LP		
20	DAKHIN KAMALABARI	SANTIPUR	18310405207	ALIMUR BAMUNGAON LPS		
21	DAKHIN KAMALABARI	KARTIK CHAPARI	18310426301	KARTIK CHAPARI LPS		
22	DAKHIN KAMALABARI	KARTIK CHAPARI	18310426302	MEKAHI CHAPORI LP		
23	BORGURI	BENGENAKALIA POKAJARA MIRI	18310420804	BARUAHBARI JANAJATI LP		
24	JAKAIBOWA	NAMONI JAKAIBOWA 3 NO WARD	18310411402	226 NO. BALI JAKAIBOWA LPS		
25	JAKAIBOWA	NAMONI JAKAIBOWA 3 NO WARD	18310411403	BENGENA KOLIA JANAJATI LP		
26	JAKAIBOWA	NAMONI JAKAIBOWA 3 NO WARD	18310411404	AZARGURI LP		
27	JAKAIBOWA	NAMONI JAKAIBOWA 3 NO WARD	18310411405	NAMONI AZARGURI MIRI GAON LP		
28	JAKAIBOWA	NAMONI JAKAIBOWA 3 NO WARD	18310411409	NAMONI JAKAIBOWA ME		
29	JAKAIBOWA	UJANI JAKAI BOWA	18310419402	NAMANI JAKAI BOWA LPS		
30	PAKAJARA	UJANI JAKAI BOWA	18310419401	SUWANI JAKAI BOWA LPS		
31	PAKAJARA	UJANI JAKAI BOWA	18310419403	90 NO. JAKAI BOWA KOLITAPAR LP		
32	PAKAJARA	BENGENAKALIA POKAJARA MIRI	18310420802	KOLITAPAR MISSING LP		
33	PAKAJARA	BENGENAKALIA POKAJARA MIRI	18310420803	274 NO MERUWABARI LP		
34	PAKAJARA	BENGENAKALIA POKAJARA MIRI	18310420805	THANGURI KAMALPUR LP		
35	PAKAJARA	BENGENAKALIA POKAJARA MIRI	18310420806	M.K.T.C ME		
36	CHAMOGURI	AUNIATI JANGHAL	18310408801	BORAGURI TRIBEL MES		MUKUL MUDOI 9101004728 & 7086421466
37	CHAMOGURI	AUNIATI JANGHAL	18310408803	200 NO. MISHAMARA LPS		
38	CHAMOGURI	CHAMAGURI CHERPAIKHOWA	18310425001	CHERPAIKHUA LPS		
39	CHAMOGURI	CHAMAGURI CHERPAIKHOWA	18310425002	SRI SRI BISHNU DEVE MES		
40	CHAMOGURI	CHAMAGURI CHERPAIKHOWA	18310425003	187 NO. CHAMAGURI KOIBATRA LP		
41	CHAMOGURI	ERI CHAPORI	18310427003	63 NO BAGH GAON JR BASIC		
42	CHAMOGURI	ERI CHAPORI	18310427006	AUNIATI HEM CH DEV ME		
43	CHAMOGURI	MICHAMORA	18310433904	1 NO MICHAMORA LP		
44	CHAMOGURI	MAJOR CHAPARI	18310418704	3 NO. MAJOR CHAPORI LP		
45	CHAMOGURI	MAJOR CHAPARI	18310418705	PEKAMONI LP		
46	CHAMOGURI	MAJOR CHAPARI	18310418706	4 NO. MAJOR CHAPOR LP		
47	KARATIPAR	MALUAL KALITA	18310408502	167 NO SRI RAMPURIA LPS		
48	KARATIPAR	MALUAL KALITA	18310408503	CHARIGHARIA BALIKA LPS		
49	KARATIPAR	MALUAL KALITA	18310408504	7 NO MALUWAL KALITA LPS		

50	KARATIPAR	BEBEJIA OKHALA CHUK	1831040900 1	168 NO. OKHALA CHUK LPS	
51	KARATIPAR	BEBEJIA OKHALA CHUK	1831040900 2	169 NO KULI CHAPORI LP	
52	KARATIPAR	BEBEJIA OKHALA CHUK	1831040900 3	182 NO BEBEJIA LP	
53	KARATIPAR	BEBEJIA OKHALA CHUK	1831040900 4	170 NO BIROLIPAR LP	
54	KARATIPAR	BEBEJIA OKHALA CHUK	1831040900 5	AMGURI SR BASIC	
55	KARATIPAR	MAJOR CHAPARI	1831041870 1	MAJOR CHAPARI JANAJATI MES	
56	KARATIPAR	MAJOR CHAPARI	1831041870 2	64 NO MAZOR CHAPORI LP	
57	KARATIPAR	MAJOR CHAPARI	1831041870 3	MALAYA CHAPORI LP	
58	MOHORICHUK	MALUAL KALITA	1831040850 7	1 NO CHARIGHARIA JANAJATI LP	
59	MOHORICHUK	MALUAL MIRI	1831040870 7	NATUN MOHORICHUK [1] LP	
60	HUTAR	BUHA CHAPORI	1831040020 2	BUHA CHAPARI MES	PRITOM DAS 9864702400 & 7002386790
61	HUTAR	BUHA CHAPORI	1831040020 3	BILOTIA LP	
62	HUTAR	BUHA CHAPORI	1831040020 4	NAGAON CHITOL DUBI LP	
63	HUTAR	CHESUGURI	1831040040 1	MADARGURI LPS	
64	HUTAR	CHESUGURI	1831040040 2	PRAGATI MES	
65	HUTAR	CHESUGURI	1831040040 3	SARU PHAKUWA LPS	
66	HUTAR	HUTAR	1831040050 2	SIKOLISAPORI HUTAR LPS	
67	HUTAR	HUTAR	1831040050 3	PANCHARATNA MES	
68	HUTAR	HUTAR	1831040050 4	RAYATI SAWANI LPS	
69	HUTAR	HUTAR	1831040050 5	KANGKHA CHAPORI LP	
70	HUTAR	PRAJAP	1831040400 2	SUBIDHA KOLIA LP	
71	MICHAMARA	MICHAMORA	1831043390 1	2 NO MICHAMORA LP	RINKU SAIKIA 6001030965
72	MICHAMARA	SENGELI SUTI MICHAMORA	1831042600 1	198 NO. KUMOLIA CHAPARI LPS	
73	MICHAMARA	SENGELI SUTI MICHAMORA	1831042600 2	2 NO KUMOLIA CHAPORI LP	
74	MICHAMARA	SENGELI SUTI MICHAMORA	1831042600 3	2 NO SENDELISUTI LP	
75	PACHIM AHATGURI	SADHU CHAPORI	1831040080 1	SADHU CHAPARI LPS	
76	PACHIM AHATGURI	SADHU CHAPORI	1831040080 3	SADHU CHAPORI GUTUNG LP	
77	PACHIM AHATGURI	CHOYONG KER KER	1831042460 2	197 NO. KER KER NA-CHAPARI LPS	
78	PACHIM AHATGURI	CHOYONG KER KER	1831042460 3	MADHYA AHATGURI ME	
79	PACHIM AHATGURI	CHOYONG KER KER	1831042460 4	LUHIT CHAPORI JANAJATI ME	
80	PACHIM AHATGURI	SALPONA GAON	1831042640 2	232 NO. KONGKURMUKH LP	
81	PACHIM AHATGURI	SALPONA GAON	1831042640 3	214 NO CHAYANI LP	

82.	DAKHINPAT	KARHAL GAON 9 NO. (GOROIMARI)	18310405901	224 NO AFALAMUKH PRI SCHOOL	GUNAKANTA HAZARIKA 7002079118
83.	DAKHINPAT	DAKHINPAT KOIBATRA GAON	18310406204	15 NO DAKHINPAT KOIBATRA LP	
84.	DAKHINPAT	DAKHINPAT KUMAR GAON (1)	18310406301	DAKHINPAT GAULABARI LPS	
85.	DAKHINPAT	DAKHINPAT KUMAR GAON (1)	18310406304	BORA KALITA LP	
86.	DAKHINPAT	DAKHINPAT SATRA	18310406501	DAKHINPAT MV	
87.	SALMARA	BECHAMORA MISSING GAON	18310406001	119 NO BORBUKA MISING PRIMARY	
88.	SALMARA	BORBOKA	18310406101	17 NO BECHAMARA LPS	
89.	SALMARA	DAKHINPAT KOIBATRA GAON	18310406202	ALIMUR DAKHINPAT KAIBARTA PS	
90.	SALMARA	KAMJAN ALENGI	18310401601	132 NO KAMJAN ALENGI LPS	
91.	SALMARA	BORBOKA PATHAR (A)	18310406701	SALMORA MV	
92.	LACHAN GAON	BANARIYA CHAPORI	18310413602	140 NO BANARIYA CHAPORI LP	
93.	LACHAN GAON	BALIGAON	18310420103	LACHAN CHAPORI LP	
94.	LACHAN GAON	BALIGAON	18310420104	LACHAN CHAPORI JANAJATI ME	
95.	LACHAN GAON	BALIGAON	18310420105	UJANI LACHAN CHAPORI LP	
96.	LACHAN GAON	BALIGAON	18310420107	MADHYA LACHAN GAON JANAJATI LP	
97.	RATANPUR LAHAN	BANARIYA CHAPORI	18310413601	139 NO BANARIYA CHAPARI LPS	BIMAN BORAH 9707242715

1. Precautionary measures before flood

The CRCCs will inform all Principal /HT to keep their valuable documents and materials in safe custody before flood as precautionary measures to minimize damage.

2. Steps during flood

The CRCCs will report immediately to **Sri Devajit Kalita, DPE, SSA, Majuli, Ph 9435095824**, as he is the member of task force for Majuli revenue circle as notified by Hon'ble Deputy commissioner, Majuli, dated 08/06/2021 and to **Sri Dambarudhar Nath, CRCC Borguri (Mobile no 7002909935)** as he is the **nodal officer** with proper evidence, like photographs of damage, news clips etc if any school submerged /eroded in the flood.

The BEEO & BMC Majuli and DIS, Majuli will be in touch with DDMA and Circle office, Majuli and apprise him regularly.

3. Initiative after Flood

Immediately after flood specially drinking water facility, toilets, classroom and kitchen shed of all affected schools will be clean and sanitized with help of PHE department.

If any damage occurs during flood JE will submit plan estimate after visiting the site and with proper evidence through District Project Engineer, SSA Majuli.

9 FLOOD CONTINGENCY PLAN OF WOMEN AND CHILD DEVELOPMENT, MAJULI

The report covers 598 Anganwadi Centers (AWCs) across various sectors. The high percentage of flood-prone centers necessitates a structured approach to ensure the safety of children and the continuity of nutrition services.

1. Executive Summary of Risk

Analysis of the provided data shows a significant geographical risk profile:

- Total AWCs Monitored: 598
- Primary Revenue Circle: Majuli Revenue Circle
- Key Vulnerable Sectors: D. Ahataguri, Karatiper, Kamalabari, and others.
- Flood Impact: A large majority of centers D. Ahataguri sector have confirmed they are in flood-affected areas.

Core Leadership & Command

The overall coordination of the flood response is led by the Child Development Project Officer (CDPO):

- **CDPO Majuli ICDS Project:** Minu Devi
- Contact Number: 9435486744
- **CDPO Ujani ICDS Project :** Mousumi Gogoi
- Contact Number : 7002680815

9.1.1 2. Sector Supervisor Directory

These individuals are responsible for field-level management, ensuring that Anganwadi Workers (AWWs) are active and beneficiaries are safe.

Supervisor Name	Assigned Sector(s)	Contact Number
Aroti Deka	Garamur & Dakhin Ahatguri	9127247065
Jyotishna Dutta	Kamalabari	8721045029
Rinkumoni Baruah	Sriluit	8133810609
Pompy Dutta	Karatiper	7002309238
Leeza Saikia	Pokajora & Rawanapar	9101082056
Manisha Hazarika	Bongaon	7002101293
Poli Bharali	Phuloni, Rangachahi	9365547299
Rupali Handique	Luitporia	9435278566
Supriya Baruah	Ratanpur Gayan	6000814116
Supriya Chutiya	Cherepai	9678201200

Rashmi rekha Payeng	Ratanpur Miri	6901919831
Bobita Saikia	Sriram, Jengrai	9365364284

9.1.2 3. HR Responsibilities During Flood

9.1.2.1 **Project Level (CDPO)**

- Liaising with the District Administration and Revenue Circle for emergency logistics.
- Directing Supervisors to high-risk areas based on real-time water levels.

9.1.2.2 **Sector Level (Supervisors)**

- **Safety Monitoring:** Ensuring every AWW under their jurisdiction has successfully moved assets to high land.
- **Communication:** Acting as the primary bridge between the village-level workers and the Project Office.
- **CFS Setup:** Overseeing the establishment of Child-Friendly Spaces by AWWs in relief camps.

9.1.2.3 **Village Level (AWW & AWH)**

- **First Response:** Acting as the immediate point of contact for pregnant women, lactating mothers, and children in the village.
- **Service Delivery:** Continuing the distribution of nutrition (THR) and health monitoring even in temporary shelters.

Sector-Wise Flood Impact Summary

This table provides a breakdown of Anganwadi Centers (AWCs) that are in flood-affected zones across different sectors.

Sector	Total AWCs	Flood Affected (Yes)	Non-Affected (No)	Impact Rate (%)
Karatipar	45	35	10	77.8%
D. Ahataguri	33	20	13	60.6%
Sriluit	29	19	9	65.5%
Bongaon	45	19	26	42.2%
Pokajora	34	15	19	44.1%
Kamalabari	58	13	45	22.4%
Rawanapar	34	8	26	23.5%
Garamur	48	2	46	4.2%
Total	326*	131	194	40.2%

Vulnerable Under Ujani Majuli ICDS Project

1	Jengrai	Madhya Jengrai Chapori	Gitanjali Patir
2	Jengrai	Jengrai Dorgechuk	Shanti Doley
3	Jengrai	Jengrai Sunaram Chapori	Jorna Doley
4	Ratanpur Gayan	Bonorina Chapori	Hiranya Kumari Taye
5	Ratanpur Gayan	1 No Bonoria Chapori	Nirada Mili
6	Ratanpur Gayan	2 No Bonoria Chapori	Bobita Mili
7	Ratanpur Gayan	Gezing Koibatta	Bijoya Das
8	Ratanpur Gayan	Sinatoli Gezing	Niru Kalita Bora
9	Ratanpur Gayan	Kolonibari	Putu Saikia

10	Ratanpur Miri	Dabali Chapori	Chinta Yadav
11	Phulani	Ujani Jamudchuk	Rupali Pamegam
12	Phulani	Ujani Dambukiyal	Gunumai Mili
13	Phulani	Dambukiyal	Runumai Taid
14	Luitporia	Lachan Chapori	Bijuli Taye
15	Luitporia	Namoni Lachan Dhunaguri	Rinku Taye
16	Luitporia	Sonowal Kachari	Sewali Sonowal
17	Luitporia	Muwamari Kangkan Chapori	Pramila Pegu

**AWC wise Manpower and Beneficiaries
MAJULI ICDS PROJECT**

Sl No	AWC Name	Address	AWW Name	Phone no	Total Beneficiaries	Lactating Mothers	Pregnant Women	Children 0-6M	Children 6M-3Y	Children 3-6Y
1	1 No Jugi Gaon	Bongao n	USHARANI NATH	9435823736	16	0	0	0	8	8
2	1 No Kahal Gaon	Bongao n	Vacant	Vacant	11	0	0	0	0	11
3	1 No Kahal Gaon Gayanchuk	Bongao n	GRIHALAKSHMI BHUYAN	6000840747	8	0	0	0	1	7
4	165 No Chamaguri Bonia	Bongao n	Bandana kolita Barah	6900823310	46	5	1	5	21	13
5	190 No. Dakhinpat Koibatra	Bongao n	DULUMONI HAZARIKA	9577977613	48	1	5	1	18	22
6	193 No Chamaguri Bonia	Bongao n	PURNIMA BHARALI	9365497033	19	0	1	0	4	12
7	2No Kahal Gaon	Bongao n	VACANT		37	0	0	0	16	21
8	Afalamukh	Bongao n	KUSUM DAS	9678347309	41	1	2	1	18	19
9	Asrami Satra	Bongao n	PUTALI SAIKIA BORAH	6001746191	4	0	0	0	2	2
10	Besamora Missing	Bongao n	LILI PROVA DOLEY	7896583080	12	0	1	0	4	3
11	Besamora Salmora	Bongao n	DIPANJALI HAZARIKA BORAH	9707305509	26	0	2	0	9	13
12	Bomgaon Pukhuri(M)	Bongao n	RASHMI BHUYAN HATIMOTA	9613107522	10	0	0	0	4	5
13	Bongaon Bhati	Bongao n	HINU BORAH	9957198131	10	0	0	0	0	9
14	Bongaon Koibatra (M)	Bongao n	MITU DAS	8741954915	18	1	1	1	4	10
15	Borboka	Bongao n	VACANT		10	0	3	0	0	7
16	Borboka Pathar	Bongao n	BINITA DOLEY	7896742774	18	0	0	0	9	5
17	Chenimora Santipur	Bongao n	TUTU KALITA	8473069238	73	4	4	4	22	27
18	Dakhinpat Koibatra	Bongao n	KANAKLATA DAS	7086902905	31	0	0	0	6	25
19	Dakhinpat Kumargaon	Bongao n	SURA KALITA	8761855561	34	1	2	1	4	21

20	Dakhinpat Nawsali	Bongaon	RUNUMI DUTTA SAIKIA	8471881466	6	0	0	0	0	6
21	Dakhinpat Puronisatra	Bongaon	BHADRAWATI BORAH DUTTA	9707041639	16	0	0	0	4	10
22	Dhowachala	Bongaon	RUBI BHUYAN BORAH	8134981427	22	0	0	0	4	16
23	Dhowasala Garh	Bongaon	MAMONI SAIKIA	8473079562	24	0	0	0	8	11
24	Dhowasala Goroimari	Bongaon	LABANAYA BORA SAIKIA	8135064137	5	0	0	0	2	2
25	Dhowasala Janajati	Bongaon	LAKHIMAI PATIR	9678432150	13	0	1	0	5	7
26	Dhowasala Poramchuk	Bongaon	POPI BORBORAH	9678276468	8	0	0	0	2	4
27	Dighali Gaon (M)	Bongaon	RINJU BORA SAIKIA	9859498834	12	0	2	0	6	4
28	Doloni Chamaguri	Bongaon	BINU SAIKIA	99571198641	7	0	0	0	2	4
29	Guwalabari	Bongaon	BINA KALITA	9957230027	10	0	1	0	6	2
30	Jugi Bonia	Bongaon	INUMAI BHARALI DAS	9957198159	29	1	2	1	7	18
31	Kalita Gaon (M)	Bongaon	RITA BORA DUTTA	9854880092	9	0	0	0	1	8
32	Kamjan Alengi	Bongaon	VACANT		29	1	2	1	12	12
33	Meragarh (M)	Bongaon	PRONITA BORBORAH	9957318505	27	0	0	0	8	13
34	Meragarh Jugipathar	Bongaon	Mayarani Tamuli	8099740544	6	1	0	1	2	1
35	Mudoichuk	Bongaon	VACANT		8	0	1	0	2	5
36	Mudoigaon	Bongaon	NILIMA SAIKIA	9957198974	26	0	1	0	9	12
37	Namoni Kamar Nodipar (M)	Bongaon	SONGITA SAIKIA KALITA	8136069801	21	1	3	1	5	8
38	Pukhuriparia	Bongaon	ABANTI CHAMUA	7896230402	14	0	0	0	4	10
39	Purana Chamaguri	Bongaon	KABITA BORAH	9957198922	11	0	0	0	3	8
40	Salmora Besamora	Bongaon	JURI DEVI SAIKIA	9957318334	28	0	2	0	5	14
41	Salmora Borboka (M)	Bongaon	RINA HAZARIKA	9957318281	18	1	1	1	8	7
42	Salmora Koibatra	Bongaon	RUPALI DAS	9957250166	24	1	4	1	9	7
43	Salmora Santipur	Bongaon	MIRA BHARALI	9957318306	20	0	3	0	6	11
44	Ujani Bongaon	Bongaon	LAKHI BHARALI	9957198154	30	1	0	1	8	12
45	Ujani Kamar Gaon	Bongaon	BABITA KALITA	9957318419	28	2	1	2	8	10
46	2 No Bhekeli	Dakhin Ahotguri	Bijoya Kumbang Pegu	6901963912	38	0	2	2	15	19
47	Abani Balijan	Dakhin Ahotguri	Dipali Bora	9957197650	23	0	5	0	7	11
48	Baghedhara Kasikata	Dakhin Ahotguri	Bobita Pegu	9957197647	11	0	0	0	2	9
49	Bahir Rowmora	Dakhin Ahotguri	Madhurima Dutta	9957197454	0	0	0	0	0	0
50	Baruahchuk	Dakhin Ahotguri	Runimai Doley Pegu	8011072582	13	0	0	0	0	13
51	Bhekeli Madarguri	Dakhin Ahotguri	Rekharani Pegu	9957197231	35	2	1	2	12	18
52	Bhekeli Pohumora	Dakhin Ahotguri	Jyoshmina Pegu	9101803601	29	2	0	2	10	15
53	Bhekeli Santipur	Dakhin Ahotguri	Nijara Doley Pegu	8486334073	20	0	0	0	3	15

54	Bhimpara	Dakhin Ahotguri	Phula Saikia	9957197589	5	0	0	0	1	4
55	Buha Chapori	Dakhin Ahotguri	Hemada Boruah	9957197928	13	1	1	1	3	6
56	Chaidhagharia	Dakhin Ahotguri	Niroda Hazarika	9957197594	0	0	0	0	0	0
57	Charai Chapori	Dakhin Ahotguri	Padum Dutta	9957197623	15	0	1	0	3	9
58	Dalijalia	Dakhin Ahotguri	Runumi Das	9957197639	0	0	0	0	0	0
59	Ghuria Naramari	Dakhin Ahotguri	Ramani Borah Bhuyan	9957197615	27	0	3	0	8	16
60	Huttar	Dakhin Ahotguri	Minakshi Das	9678796376	20	0	0	0	7	13
61	Kangkurmukh	Dakhin Ahotguri	Priyamoni Patir	6900323368	6	0	0	0	0	6
62	Kasikata	Dakhin Ahotguri	Rubi Pegu	9678936901	28	0	1	0	10	17
63	Koraiguri	Dakhin Ahotguri	Labanya Saikia	8822846392	3	0	0	0	1	2
64	Loguati	Dakhin Ahotguri	Labanya Saikia	9957197870	16	0	0	0	4	11
65	Namoni Uzirati	Dakhin Ahotguri	Rinu Kakati Bora	9957197783	0	0	0	0	0	0
66	Notun Sakala	Dakhin Ahotguri	Malabika Bora Mudoi	9957197874	24	0	0	0	6	18
67	Phakuwa	Dakhin Ahotguri	Minu Bhuyan	9957197983	32	0	4	0	5	20
68	Prajap Chapori	Dakhin Ahotguri	Chitralekha Pegu	8471927168	13	0	0	0	3	10
69	Rowmora	Dakhin Ahotguri	Vecant/ Merged		28	0	2	0	8	18
70	Sakupara	Dakhin Ahotguri	Raju Borah	9678460519	12	0	1	0	4	5
71	Saralapar	Dakhin Ahotguri	Anima Borahboruah	9957197300	13	0	0	0	4	9
72	Sarlapara (Mini)	Dakhin Ahotguri	Dullava Dutta	9957607155	1	0	0	0	0	0
73	Sesaguri	Dakhin Ahotguri	Champa Borua Borah	9957198068	27	2	2	2	6	15
74	Sikali Chapori	Dakhin Ahotguri	Ritamoni Hazarika	9957198126	31	1	1	1	9	15
75	Sitodubi	Dakhin Ahotguri	Rina Borah Patir	9957197906	12	0	4	0	3	3
76	Tenga Chapori	Dakhin Ahotguri	Anju moni Mohanta	7896785414	11	0	0	0	1	10
77	Udoipur	Dakhin Ahotguri	Sumi Kakati Boruah	9957197950	11	0	0	0	4	7
78	Uzirati	Dakhin Ahotguri	Sadori Saikia	9957197285	18	0	2	0	3	13
79	1 No Borgayan	Garamur Chilakala	Rupali Payeng	6003729007	37	0	1	0	4	22
80	2 No Borgayan	Garamur Chilakala	Sailya Pahadi	9101715094	53	0	0	0	10	31
81	2 No Morituni	Garamur Chilakala	Aatimili Gam	9101235914	35	0	3	0	18	10
82	Alengi	Garamur Chilakala	Ranju Moni Borah	9957319110	15	0	3	0	2	5
83	Athiaguri Mini	Garamur Chilakala	vacant		0	0	0	0	0	0
84	Balichapori Gobinpur	Garamur Chilakala	Bonti Bora	9954166356	23	0	0	0	14	5
85	Birinabari	Garamur Chilakala	Subha Bharali	8486936972	51	0	1	1	18	20
86	Bishnupur	Garamur Chilakala	Renu Dutta Nath	9957318911	11	1	1	1	1	4
87	Borun Chuk	Garamur Chilakala	Preety Payeng	7896404546	37	0	6	0	12	19

88	Chilakala Bhati Mini	Garamur Chilakala	Putali Das	9957320207	37	3	5	3	13	8
89	Chilakala Koibortta	Garamur Chilakala	vacant		44	0	1	0	17	22
90	Chilkala Mising	Garamur Chilakala	Trishna Morang Mili	9957319648	41	1	5	1	16	14
91	Chitadarchuk	Garamur Chilakala	Sewali Kaman	8812812514	96	9	5	9	31	34
92	Chitadarchuk Bokura	Garamur Chilakala	Ranamai Chamua	9707684214	14	0	1	0	1	7
93	Dhekiajuli	Garamur Chilakala	Moni Medhi	9957319982	58	3	3	4	15	25
94	Garamur Borsatra	Garamur Chilakala	Renu Bora	9957318526	32	0	0	0	16	13
95	Garamur Phutuki	Garamur Chilakala	Dipti Gam	9957319318	29	0	2	0	9	11
96	Garamur Sadar	Garamur Chilakala	Ruprekha Bora	9957318895	36	0	0	0	6	28
97	Garamur Sorousatra	Garamur Chilakala	Anu Borah	9957318532	13	0	0	0	3	8
98	Gobinpur	Garamur Chilakala	Bina Dutta	9957318912	26	2	0	3	3	15
99	Goplapur	Garamur Chilakala	Junu Dutta	9957318915	14	1	2	1	2	6
100	Jugi Pathar	Garamur Chilakala	Asha Rani Borah	9957318680	16	0	1	0	3	6
101	Kakarikata	Garamur Chilakala	Anima Das	9365883895	36	0	0	0	4	24
102	Kakarikata Pabna	Garamur Chilakala	Amiya Bhadra Biswas	9957320185	42	1	1	1	15	20
103	Karpunpuli	Garamur Chilakala	Nizara Doley Payeng	8812001088	26	2	0	2	3	14
104	Khantapar Mini	Garamur Chilakala	Manumati Ghosh	9127259049	21	2	2	2	4	6
105	Kharjanpar	Garamur Chilakala	Binita Das	8011681530	48	3	2	3	6	22
106	Khunachuk	Garamur Chilakala	Purnima Hazarika	8822812013	44	2	1	2	15	17
107	Madhupur Mising	Garamur Chilakala	Appun Doley Gam	6001469697	32	1	2	1	10	10
108	Manika Chapori	Garamur Chilakala	Luckymoni Biswas Das	8133097340	31	1	2	2	14	11
109	Milanpur	Garamur Chilakala	Taramoni Sarkar	8134895346	46	0	3	0	12	19
110	Mohkina	Garamur Chilakala	Kanu Saikia	9957318837	26	1	2	1	8	13
111	Mohkina Tiniali	Garamur Chilakala	Tusti Moni Gayan Saikia	7099081194	33	2	0	2	10	16
112	Namoni Manika Chapori Mini	Garamur Chilakala	Shilpi Das	7896510814	6	0	0	0	0	0
113	Natun Chapori Arjunguri	Garamur Chilakala	Rekha Moni Doley	9957319650	24	2	3	3	5	5
114	Pachim Kakarikata	Garamur Chilakala	Rubi Barah Das	9957320263	49	3	3	3	17	18
115	Pahumora Balichapori	Garamur Chilakala	vacant		35	4	0	4	9	11
116	Phulbari	Garamur Chilakala	Bina Pegu Mili	7896631575	7	0	1	0	2	3
117	Phutuki A	Garamur Chilakala	Chenimai Mili	8811856516	39	5	1	5	7	14
118	Phutuki B	Garamur Chilakala	Biju Dutta Borah	9957319311	56	4	6	4	14	17
119	Pub Chilakala	Garamur Chilakala	Rajashri Medhi	9957320226	58	5	4	5	13	19
120	Purana Chapori	Garamur Chilakala	Namita Taid Morang	7896816628	48	4	0	5	20	15
121	Purana Kharjanpar	Garamur Chilakala	Junu Das	9957319971	54	2	3	2	18	18
122	Santipur	Garamur Chilakala	Papori Nath Boruah	9957318745	19	0	1	0	5	13

123	Sarjan Na Satra	Garamur Chilakala	Pranati Boruah Saikia	9957318746	30	1	2	1	9	12
124	Sunapur Chitadar	Garamur Chilakala	Sonali Payeng	9957320284	9	0	0	0	2	6
125	Ujani Chilakala	Garamur Chilakala	Jasuda Hazarika Das	9387112565	36	0	0	0	11	19
126	Ujani Kakarikata Pabna	Garamur Chilakala	Gitanjali Das	9957320287	33	0	0	0	15	15
127	2 No Botiamari	Kamalabari	SWAPNA BHUYAN	9957189266	35	0	2	0	10	21
128	2 No Mohkhuti	Kamalabari	BHADRAWATI PAYENG GAM	9957186648	36	3	0	3	12	13
129	2 No Namkatani	Kamalabari	BIJU KAKATI	9365262616	18	1	1	1	6	7
130	2 No Upper Sonowal	Kamalabari	JUREETY PAYENG	9957318895	78	4	3	4	31	30
131	3 No Mohkhuti	Kamalabari	PUSPA BORAH	9957187217	18	0	0	0	6	10
132	Alimur Missing	Kamalabari	DIPA PAM PAMEGAM	9957188774	30	0	1	0	5	17
133	Alisiga (Mini)	Kamalabari	BINU HAZARIKA	9957187112	11	0	1	0	4	4
134	Baligaon Missing(M)	Kamalabari	MINU PAGAG	9957186489	17	0	1	0	6	8
135	Bamun Gano Mini	Kamalabari	ALPANA KALITA	9957188416	9	2	0	2	2	3
136	Belosidhiya Mini	Kamalabari	SWARNALI DEVI	9101809751	14	0	1	0	3	5
137	Bengenaati Satra	Kamalabari	RUPA DUTTA	9957186466	22	0	0	0	8	11
138	Bengenaati Satra Dakhinpar	Kamalabari	NILAKHI DUTTA	9957188155	17	0	0	0	5	8
139	Bhekulimari	Kamalabari	DIPTI TAMULI DAS	9957188600	25	2	0	2	3	12
140	Bhogpur	Kamalabari	GUNADA BORAH	9957186349	14	1	0	1	4	3
141	Bhogpur Uriampara	Kamalabari	BANDANA HZARIKA	9957186412	4	0	0	0	0	4
142	Borbari	Kamalabari	MINA SAIKIA	9957187556	25	1	1	1	11	8
143	Borhula	Kamalabari	BOBY BORAH	8638171974	40	0	1	0	14	22
144	Boritika	Kamalabari	Bulbul Dutta	6000982146	36	0	0	0	19	13
145	Bortani	Kamalabari	ILA HAZARIKA	9957189031	10	0	1	0	3	5
146	Botiamari	Kamalabari	VACANT	VACANT	32	0	0	0	12	15
147	Burha Kalita	Kamalabari	BONTI KHOUND HAZARIKA	99571873350	15	0	0	0	3	8
148	Deodiat	Kamalabari	VACANT	VACANT	19	0	0	1	5	6
149	Derger Sonowal	Kamalabari	lilawati REGAN	9957186629	38	1	3	1	8	15
150	Dhapak Gaon	Kamalabari	SMRITIREKHA TAKOE	9957189031	49	0	2	0	20	20
151	Doria Gaon	Kamalabari	Pallabi Saika Boruah	7578814926	24	1	3	1	12	5
152	Fram Tiniali	Kamalabari	JYOTI PHUKAN	9707692773	38	1	2	1	8	19
153	Jugunidhari	Kamalabari	KUNJA SAIKIA	9957188312	33	2	0	2	8	16
154	Jugunidhari Mini	Kamalabari	RULI SAIKIA	9957188322	48	2	2	2	16	24
155	Kakarikata Bokora	Kamalabari	LABOINYA BORAH	9957189311	20	1	1	1	3	9
156	Kamalabari Sadar	Kamalabari	DIPANJALI DUTTA	9957186847	21	0	1	0	2	13
157	Kamalpur	Kamalabari	RANJULA BORUAH	9957187680	19	0	0	0	4	11

158	Kaniajan	Kamalabari	RIPIKA MILI	9957188173	42	4	1	4	8	19
159	Kartik Chapori	Kamalabari	DIPTI MILI	9957189074	25	1	0	1	5	14
160	Kathanibari	Kamalabari	JHORNA BORAH	9957186771	19	0	0	0	4	15
161	Kerela Gaon	Kamalabari	AMILA BHUYAN HAZARIKA	9957187125	9	0	2	0	2	5
162	Kharahola	Kamalabari	ANJUMONI BORAH	9957188452	28	1	3	1	6	16
163	Kharichakhowa	Kamalabari	DIPALI BORAH	9508204338	34	0	1	0	6	20
164	Lahali	Kamalabari	NIRODA BORAH	9957188305	31	0	1	0	10	12
165	Majgaon	Kamalabari	ARUPA DAS	6002189804	36	1	1	2	12	19
166	Mekhai Chapori	Kamalabari	ANJUMONI MILI	9957189193	27	2	1	2	5	10
167	Mohanpur Motiabari	Kamalabari	DIPTI SAIKI	9957187798	13	0	0	0	1	10
168	Motiabari Missing	Kamalabari	RITUMONI CHINTEY	995718735	15	0	1	0	6	7
169	Nam Katani	Kamalabari	VACANT		22	0	1	0	4	9
170	Nam Sonowal	Kamalabari	RITA BORAH	9957188215	16	0	0	0	4	12
171	Namoni Bortani	Kamalabari	BHARATI BORAH	9957188309	9	0	0	0	3	4
172	Notun Kamalabari Satra	Kamalabari	BONTI KARIKAR	9957189221	10	0	0	0	3	7
173	Pohardia	Kamalabari	RASHMI REKHA SAIKIA	9957186679	13	0	0	0	5	4
174	Rajgurubari	Kamalabari	GITIMONI SAIKIA	9957187496	11	1	2	1	2	4
175	Randhanichuk Bahpora	Kamalabari	BABY REGON PAYENG	9957188003	53	2	3	2	21	19
176	Sakaritika Missing(M)	Kamalabari	MONIMAI PAYENG	9957187322	26	2	0	2	8	11
177	Santipur	Kamalabari	VACANT		28	1	0	1	9	13
178	Sonaribari	Kamalabari	RASHMIREKHA HAZARIKA	9957188378	47	0	1	0	9	33
179	Tamuloni Missing	Kamalabari	LILI NGATEY DOLEY	9957187273	49	0	2	1	25	17
180	Tikira Chapori	Kamalabari	NIRU CHEKANIDHARA BORA	9957188336	26	0	0	0	7	13
181	Udoipur Kerela Gaon	Kamalabari	RITA DEVI GOSWAMI	9101148778	10	0	0	0	4	4
182	Upper Katoni	Kamalabari	Pompi Hazarika Boruah	8811835516	29	1	2	1	11	10
183	Uriampara	Kamalabari	SUBARNA SAIKIA	9957186352	9	0	0	0	2	4
184	Uriampara Tunipar	Kamalabari	MANJU BARUAH BORAH	9957188140	10	1	1	1	0	7
185	Major Chapori	Karatipar	Kalpna Kuli Pegu	9957193562	45	0	2	0	20	17
186	2 No Michamora	Karatipar	Runu Doley Pegu	9957191723	20	0	3	0	3	13
187	3 No Ari Chapori	Karatipar	Bokuli Das	9957194041	43	2	3	2	13	21
188	3 No Major Chapori Mini	Karatipar	Vacant		0	0	0	0	0	0
189	Bagha Gaon	Karatipar	Niru Borah	9957194046	13	0	0	0	2	9
190	Bebejia	Karatipar	Binu Medhi Hazarika	7099934299	26	0	0	0	8	12
191	Bhagunmari Mini	Karatipar	Raichya Pegu	9957193584	29	1	0	1	7	19

192	Birson Chuburi	Karatipar	Pallabi Pegu Doley	9954312849	24	0	0	0	7	17
193	Bokura	Karatipar	Vacant		0	0	0	0	0	0
194	Borghuli	Karatipar	RANJITA DOLEY PEGU	9957193071	22	0	0	0	7	11
195	Borjan	Karatipar	Sarnali Tayung	9957192767	34	3	0	3	12	13
196	Charighoria	Karatipar	Julimai Pegu	9957192762	35	1	1	1	13	15
197	Cherepaikhuwa	Karatipar	Lalita Doley Lagachu	9957192396	32	1	1	1	4	16
198	Cherepaikhuwa Natun Chapori	Karatipar	Bonti Doley	9957192487	21	3	0	3	4	10
199	Gedhuwa Chapori	Karatipar	Anima Pegu	9394844694	28	4	0	4	5	14
200	Gupal Chuk	Karatipar	Namita Doley	8011155629	25	1	0	1	9	12
201	Jawboni Chuburi	Karatipar	Rashmirekha Patir Doley	9957192499	22	0	1	0	6	11
202	Jugal Suburi	Karatipar	Jyotilata Pegu	9957192746	19	2	0	2	5	8
203	Kankan Chapori Mini	Karatipar	Rinklumoni Tayung Kumbang	9957192151	19	1	0	2	3	11
204	Kerker	Karatipar	Trishna Pegu	9957193698	16	1	0	1	5	9
205	Kulichapori Awc	Karatipar	Provawaty Kuli Pegu	9957192629	31	3	1	3	5	13
206	Kumalia Chapori	Karatipar	Malobika Doley	9957191683	24	0	0	0	7	15
207	Lilabari Mini	Karatipar	Monjuri Doley	9957192961	34	1	0	1	11	15
208	Luhitporia Bebejia	Karatipar	Vacant		25	1	1	1	5	8
209	Madhupur Chapori	Karatipar	Malabika Doley Tayung	9957192593	20	1	0	2	4	6
210	Madhya Moluwal	Karatipar	Maladevi Doley	9957192792	55	4	3	4	17	23
211	Maharichuk	Karatipar	Junali Doley	9401830410	97	3	5	4	33	47
212	Malaya Chapori	Karatipar	Junumai Tayung Kuli	9957192591	30	2	0	2	7	15
213	Michamora Bhupenchuk Mini	Karatipar	Monjumoni Pegu Kumbang	9957193504	21	2	0	2	6	9
214	Michamora Dumchuk Mini	Karatipar	Surabhi Kutum	9957193375	16	0	1	0	5	10
215	Michamora New	Karatipar	Rita Pegu	9957192129	15	0	0	0	3	11
216	Michamora Old	Karatipar	Bichitra Kumbang	9957191873	29	0	1	0	10	15
217	Misamora Chapori	Karatipar	Basanti Pegu	9957193096	30	0	3	0	12	14
218	Molual Kalita	Karatipar	Mitali Roy	7086599295	14	0	0	0	7	6
219	Moluwal Gubarchuk	Karatipar	Sona Lagachu Doley	9957193438	40	2	2	2	13	17
220	Moluwal Missing	Karatipar	Bina Doley	9957192841	38	0	0	0	12	22
221	Mulukchan Chuk	Karatipar	Gita Patir	995791669	16	0	2	0	5	5
222	Natun Moharichuk	Karatipar	Elajyoti Doley	6003192660	46	1	1	1	16	25
223	Pikamoni	Karatipar	Juri Pegu	6000171442	27	3	2	4	8	6
224	Purana Missamora Mini	Karatipar	RINA PEGU	9957193566	7	0	0	0	1	4
225	Sadhuchapori	Karatipar	Anjana Patir	9957193845	15	0	0	0	6	7
226	Sengelisuti Namsing	Karatipar	Rekha Moni Doley	9957193637	20	0	0	1	7	10

227	Sriram Chapori	Karatipar	Gitali Pegu Borah	9957192617	26	1	1	1	8	8
228	Srirampuria	Karatipar	Padumi Doley	9957193279	31	0	0	0	11	12
229	Ukahl Chuk	Karatipar	Archana Pegu	8474803841	27	0	0	0	11	15
230	1 No Morituni	Pokajora	Pronita Regon	7086126218	47	1	4	1	12	18
231	2 No Mohkhuti Mini	Pokajora	Nomita Mili Payeng	7099081198	33	1	5	1	8	11
232	Ajarguri	Pokajora	Junumoni Mili	9957320392	19	0	1	0	5	9
233	Amguri Rongdoi	Pokajora	Anjani Das	9957320988	37	0	2	0	12	19
234	Bali Jakaibowa	Pokajora	Rumi Pegu	7099091348	38	1	2	1	13	21
235	Balichapori	Pokajora	Bonti Nath	9957320957	38	0	2	0	10	23
236	Bogariguri	Pokajora	Anjita Mili Pagag	9957320917	35	1	2	1	13	18
237	Bokabil	Pokajora	Oiceng Kaman	9957320317	20	0	2	0	5	13
238	Boruabari	Pokajora	Renu Borah Nath	9957320936	16	1	0	1	5	9
239	Deodiaati	Pokajora	Rupali Saikia	9957320749	13	0	0	0	4	7
240	Dileswarchuk	Pokajora	Gunawati Pegu	9957320467	27	3	3	2	7	7
241	Gereki Bhuramora	Pokajora	Vacant		34	1	0	1	11	20
242	Hazarikachuk	Pokajora	Probina Boruah	9957320376	17	0	0	0	7	7
243	Kahardubi	Pokajora	Gitamoni Pagag Payeng	9957320708	29	1	6	1	13	8
244	Kalitapar	Pokajora	Irawati Payeng Narah	9957320662	66	2	4	3	22	35
245	Khalihamari	Pokajora	Kunja Borah	9957320765	26	0	5	0	7	14
246	Kulamora	Pokajora	Rimolata Payeng	9957320593	16	0	0	0	8	6
247	Mili Gaon	Pokajora	Mridula Pagag Mili	9957321098	12	0	0	0	2	10
248	Milonpur Pagagchuk	Pokajora	Nasmoti Kaman	9957231098	24	0	0	0	5	19
249	Mohkhuti Bonia	Pokajora	Sikha Bharali	9957320397	18	0	1	0	4	11
250	Mohkhuti Bonia (Mini)	Pokajora	Manju Bharali Medhi	9957320397	13	1	1	1	5	5
251	Namoni Jakaibowa	Pokajora	Vacant		16	0	0	0	3	13
252	Natun Gereki Pohardia	Pokajora	Vacant		16	0	0	0	6	9
253	Natun Kamalabari Koibatara	Pokajora	Jilimai Das	9957320651	47	0	0	0	17	18
254	Notun Khalihamari	Pokajora	Mamoni Hazarika	9957320354	25	0	0	0	5	17
255	Pamuwa Missing	Pokajora	Chandramai Ngate Gatak	9957320799	15	0	0	0	7	8
256	Pokajora	Pokajora	Rupa Boruah	9957320921	26	1	2	1	6	11
257	Sengelibari	Pokajora	Rekha Nath	9957320395	37	1	0	3	12	17
258	Siyal Chapori	Pokajora	Dipali Pagag Mili	9957320472	8	0	1	0	1	5
259	Suwani Jakaibowa (Mini)	Pokajora	Bina Tayung	9957320420	32	2	1	2	7	18
260	Tengaguri	Pokajora	Basanti Mili	9957320627	13	1	0	1	4	7

261	Thanaguri	Pokajora	Gita Payeng Mili	9957320642	38	0	0	0	4	34
262	Ujani Jakibowa	Pokajora	Aporajita payeng	9957321092	61	2	2	2	21	20
263	Uttar Bogariguri	Pokajora	Jibani Kaman Pagag	9957321142	16	1	0	1	5	7
264	Belguri Kutumchuk	Rawanapar	Rumi Pegu	9957191572	12	1	4	1	3	3
265	Bhakatpur Thakurbari	Rawanapar	PARISMITA DAS	881296971	10	0	0	0	5	4
266	Bihimpur	Rawanapar	ROSHMI SAIKIA BORAH	9957189685	31	1	3	1	10	11
267	Bishnupur Kaibatra (M)	Rawanapar	MAMONI DAS	9957190193	12	0	1	0	5	6
268	Bonkhowachuk	Rawanapar	PAPORI PACHANI BORAH	7099091347	15	0	0	0	4	7
269	Borbila (Mini)	Rawanapar	RINKU SAIKIA KALITA	9957189886	8	0	2	0	1	2
270	Buhasensowa	Rawanapar	LILY DAS	9957190451	31	0	0	0	13	18
271	Buhasensowa Kaibatra (M)	Rawanapar	SWRANALATA DAS	9957190193	14	1	1	1	2	6
272	Buhasensowa Missing	Rawanapar	RIJU MONI MILI NGATEY	9957190387	37	3	0	3	11	20
273	Chapori Guwal	Rawanapar	REKHA SAIKIA RAJKHOWA	9957189602	24	0	1	0	11	7
274	Charingaati	Rawanapar	BONTI NATH BORAH	7896582446	13	0	1	0	4	7
275	Dekasensowa	Rawanapar	Ankita Das	6002434304	57	3	4	3	19	28
276	Dhupiyachuk	Rawanapar	TRISHNA BORA OZAH	9957189690	0	0	0	0	0	0
277	Hokonamukh	Rawanapar	ANJONA PEGU	9957189373	19	0	1	0	9	9
278	Hokonamukh Pavakhuwa	Rawanapar	RUMI PAYUN	9957189376	0	0	0	0	0	0
279	Kamar Gaon	Rawanapar	VACANT		15	0	0	0	0	5
280	Kamargaon Bhati (M)	Rawanapar	SABITA RANI BORA BORUAH	8471805678	24	2	2	2	5	9
281	Majarbari Alengiati	Rawanapar	JAYAMONI DAS	6002516008	70	0	0	0	14	45
282	Mekheli Gaon	Rawanapar	RANJULA BORAH	9957190764	19	0	1	0	7	11
283	Namoni Sumoimari	Rawanapar	RUNU SAIKIA	9957191075	14	0	1	0	3	10
284	Natun Chamaguri Satra	Rawanapar	SIKHA LATA BORA OZAH	9957189910	6	0	0	0	1	5
285	Patiya Gaon	Rawanapar	NIVA SAIKIA BORUAH	9957189382	22	2	1	2	6	6
286	Patiya Tunipar (M)	Rawanapar	RUPAMONI BORUAH DUTTA	9957191366	7	0	1	0	1	4
287	Potiyari	Rawanapar	RIMA BORUAH BOARH	9957190034	17	0	0	0	7	10
288	Rawanagaon	Rawanapar	VACANT		16	1	1	0	4	10
289	Rawanapar Basic	Rawanapar	JITAMONI SAIKIA	9957189768	20	2	1	2	8	7
290	Rawanapar Oudubi	Rawanapar	VACANT		21	3	2	3	4	9
291	Sensowa Balichapori	Rawanapar	GITANJALI BHARALI DAS	9957190233	29	1	1	1	5	20
292	Sumaimari	Rawanapar	BHURASWARI PEGU	9957189324	39	0	0	0	9	30
293	Thakurbari	Rawanapar	CHUTI DAS	9101089906	20	1	0	1	4	12
294	Thakurbari Belguri	Rawanapar	NIBEDITA DAS SHARMA	9957190215	16	0	0	0	5	11

295	Totoya	Rawanapar	BHAGYAWATI SAIKIA	9957191146	13	2	0	2	4	5
296	Totoya (Mini)	Rawanapar	MONI BHUYAN	9957189646	14	3	0	4	3	3
297	Upper Sumaimari	Rawanapar	PRAMILA PEGU KUTUM	8724924129	32	1	1	1	12	17
298	1 No Arichapori	Sri Luhit	Kabita Kalita Bharali	93650 60882	14	1	1	1	4	6
299	1 No Kamalpur	Sri Luhit	Jibeswari Pegu Kuli	9957195857	57	3	2	3	21	24
300	1 No Malapindha	Sri Luhit	Kumari Chara	9957194429	53	0	2	0	19	26
301	2 No Malapindha	Sri Luhit	Rakshya Kutum	9957195856	26	1	0	1	1	23
302	3 No Malapindha	Sri Luhit	Hema prova Das	81338 93972	67	0	2	0	23	29
303	Adi Alengi	Sri Luhit	Navanita Saikia	9957196356	29	2	0	2	12	9
304	Amlakhiguri (Mini)	Sri Luhit	Taramai Das	99571 94421	24	1	1	1	5	9
305	Balijan	Sri Luhit	Nirumai kuli	9957196080	45	1	0	1	17	25
306	Bhaluk Mora	Sri Luhit	Archana Hazarika Mudoï	99571 94334	13	0	0	1	2	9
307	Bhimpara	Sri Luhit	Nilima Chekanidhara Saikia	99571 94130	29	3	3	3	5	12
308	Bordowa	Sri Luhit	Bibha Doley Morang	9957196474	55	3	4	3	12	22
309	Bormukali	Sri Luhit	Deepa das	98644 36159	39	1	0	1	11	15
310	Chelak Sesachuk	Sri Luhit	Gunada Pathari Taid	9957195713	41	4	1	4	11	15
311	Gubinpur Adialengi	Sri Luhit	Chenimai Mudoï Bora	9957196459	23	2	3	2	6	4
312	Guwal Gaon	Sri Luhit	Papori Dutta Hazarika	99571 96845	6	0	2	0	1	3
313	Karatipar Kaibatra	Sri Luhit	Dulumoni Medhi Das	9957197149	26	0	0	0	11	14
314	Kardoiguri	Sri Luhit	Phula Saikia	9957291870	43	1	3	1	13	17
315	Kathalguri	Sri Luhit	Anuma Taid Doley	9957195686	65	3	3	3	25	29
316	Lallity Morang	Sri Luhit	Modhumita Pegu	9954984378	34	2	3	2	10	14
317	Luhit Chapori	Sri Luhit	Madhabi Morang	9957196144	75	5	2	6	24	29
318	Madarguri	Sri Luhit	Swarna Saikia Chekonidhara	8876083357	34	2	3	2	9	14
319	Madhupur	Sri Luhit	Jyotsna Doley	80116 30355	52	1	4	1	13	21
320	Malapindha	Sri Luhit	Sangita Doley	9957196915	40	1	1	1	11	18
321	Malapindha Agharia (Mini)	Sri Luhit	Biswa Prova Pegu Michong	9957195365	11	0	1	0	1	8
322	Malapindha Gupinath Pur	Sri Luhit	Chitra Pegu	99571 96483	14	0	0	0	3	9
323	Malapindha Labapur Bagariguri	Sri Luhit	Kumita Pegu Doley	6000847317	25	2	1	2	10	8
324	Milan Madhupur	Sri Luhit	Nirupoma Boruah	9957196452	31	3	1	3	7	14
325	Naldowar	Sri Luhit	Minakhi Kutum	9957196491	123	6	8	5	38	54
326	Ulupam (Mini)	Sri Luhit	Maya Doley Pegu	93952 75863	6	0	0	0	0	6

Ujani Majuli ICDS Project

SI No	AWC Name	Address	AWW Name	Phone No	Total Beneficiaries	Lactating Mothers	Pregnant Women	Children 0-6M	Children 6M -3 yrs	Children 3-6 Yrs	Remarks
1	1 No Ratanpur	Salmari	Madhurima Doley	9864038488	23	3	2	4	6	8	
2	2 No Maj Ratanpur	Ratanpur	Maya Doley	9954659861	27	1	1	1	5	19	
3	2 No Namoni Gezera	Gazera	Sunumai Pegu	9864038501	35	0	3	0	12	20	
4	2 No Ratanpur	Ratanpur	Monika Pegu	9864038489	28	1	1	1	10	15	
5	3 No Ratanpur	Ratanpur	Rinu Doley	9864038490	16	0	2	0	4	10	
6	Bikon Chapori	Kuli Chapori	Ronjita Pegu	9864038519	14	1	1	1	4	7	
7	Borbil Bortoli	Borbil, Nayabazar	Monika Borah	9864038518	30	1	0	1	12	16	
8	Chawrekia	Chawreki a	Hemkanti Sonowal	9864038483	13	0	0	0	1	12	
9	Chuwriki Balichuk	Chawreki a	Momota Kuli	9864038520	12	0	0	0	4	8	
10	Dabali Chapori	Dabali Chapori	Chinta Yadav	8761802707	7	0	0	0	4	3	
11	Dakhin Salmari	Salmari	Mina Pegu	9864038528	18	0	1	0	3	14	
12	Haldhibari	Haladhibari	Binita Borah	9864038508	25	0	0	0	11	14	
13	Jabarchuk	Jabarchuk Katani	Champawati Patir	9864038478	19	0	0	0	4	15	
14	Kantachalami	Ratanpur Miri	Rijumoni Pegu	9864038499	27	0	1	0	10	16	
15	Keg Mili	Mili Gaon, Ratanpur	Purnima Gam	9864038485	18	1	0	1	5	11	
16	Kulakutum Takarchuk	Jabarchuk	Bidyawati Kuli	8099823164	11	0	0	0	1	10	
17	Kuli Gaon	Kuli Gaon	Baijanti Chandi	9864038487	47	1	2	2	16	26	
18	Madhya Gezera Ravachuk	Gezera	Dikhi Doley	9864038526	22	1	0	1	9	11	
19	Maj Ratanpur	Ratanpur	Namita Patir	9864038479	32	2	2	2	15	11	
20	Namoni Gezera	Gazera	Gunawati Doley	9864038482	26	0	0	0	10	16	
21	Namoni Gezera Anaichuk	Gazera Anaichuk	Nilima Patir	9864038507	18	0	0	0	4	14	
22	Nava Ratanpur	Ratanpur	Makhani Pegu	9957225319	35	1	2	1	9	22	
23	Nayabazar	Nayabazar	Khiroma Pegu	9864038492	35	2	2	2	11	18	
24	Ratanpur Borinbil	Ratanpur	Niranjuli Doley	9864038513	18	0	1	0	9	8	
25	Ratanpur Kuli Bali	Kuli Gaon	Jyoti Kuli	9864038517	35	3	0	3	11	18	
26	Ratanpur Miribali	Ratanpur	Parbati Doley	9864038515	24	2	3	2	6	11	
27	Ratanpur Rigang Chuburi	Ratanpur	Ajanta Doley	9864038521	38	0	1	0	12	25	
28	Ratanpur Simoluguri	Ratanpur	Rupa Patir	7086213519	23	1	1	1	2	18	
29	Salmari	Salmari	Tanuja Pegu	9864038491	10	0	1	0	3	6	

30	Takarchuk	Takarchuk	Partiva Doley	763806 8203	28	0	2	0	12	14	
31	Ujani Gezera	Gazera	Rumi Pegu Doley	995457 6718	16	1	1	1	2	11	
32	Ujani Maj Gezera	Gazera	Gitali Doley	986403 8496	8	0	0	2	0	6	
33	Ujani Ratanpur	Ratanpur	Kantidebi Doley	986403 8527	21	1	0	1	6	13	
34	1 No Ujani Cherpai	Cherepai	Bina Patiri	986403 8612	35	5	0	5	10	15	
35	1 No Ujani Kumarbari	Kumarbari	Bornali Pegu	986403 8633	28	2	1	2	5	18	
36	156 No Petuwajan Bali Deori	Major Deuri	Runuma Deori	986403 8587	28	1	3	1	4	19	
37	160 No Gopal Deori Lp School	Major Deuri	Nalini Deori	986403 8590	18	0	2	0	5	11	
38	160 No Mowamari Amguri Pomua	Monbhalchuk	Rekha Moni Kuli Patir	600215 3849	8	0	0	0	1	7	
39	161 No Namoni Kumarbari Moghua Chuk	Kumarbari	Anuprova Doley	986403 8605	15	0	1	0	7	7	
40	168 No Manbhal Koroilguri	Monbhalchuk	Mridula Patir	847484 1784	11	0	0	0	4	7	
41	170 No Kekuri Chapori	Kekuri	Nayanmoni Pegu	847187 9378	14	0	2	0	4	8	
42	172 No Major Deori Lp School	Major Deuri	Manita Deori	986403 8589	12	0	1	0	3	8	
43	2 No Kumarbari	Kumarbari	Jyoti Pegu	936554 7299	14	1	0	1	6	6	
44	2 No Major Deori	Major Deuri	Sormila Deori	986403 8588	13	0	0	0	4	9	
45	2 No Namoni Kumarbari	Kumarbari	Chila Pegu	986403 8609	11	0	2	0	1	8	
46	2 No Ujani Cherpai	Cherepai	Lakhimai Pegu	986403 8576	16	0	1	0	9	6	
47	203 No Major Deori	Major Deuri	Ami Deori	986403 8572	11	0	0	0	4	7	
48	211 No Ujani Molong	Molong	Rupa Khataniar Saikia	690090 6193	18	1	0	1	9	7	
49	221 2 No Kumarbari	Kumarbari	Irani Pegu Deori	986403 8624	9	0	1	0	4	4	
50	221 No Sriram Debator	Debattar	Monika Doley	986403 8619	22	0	0	0	9	13	
51	242 Pachim Debator Mini	Debattar	Junmoni Doley Patir	986403 8597	16	0	0	0	7	9	
52	259 Notun Mowamari Mini	Monbhalchuk	Son Patir	986403 8602	9	0	2	0	3	4	
53	260 No Kherkatia Mini	Major Deuri	Minakshi Deori	986403 8594	9	0	0	0	3	6	
54	3 No Madhya Kumarbari	Kumarbari	Sadhana Doley	986403 8606	21	0	0	0	8	13	
55	3 No Ujani Cherpai	Cherepai	Jyotsna Doley	986403 8578	13	0	2	0	5	6	
56	4 No Kumarbari	Kumarbari	Kabita Chandi	986403 8611	16	0	3	0	2	11	
57	47 No Borbil	Borbil	Pushpa Chutia	986403 8569	24	0	1	0	9	14	
58	99 No Molong	Molong	Milleshwari Borah	801175 6978	17	0	0	1	10	6	
59	Bahir Kumar Bari	Kumarbari	Taramai Doley	986403 8616	20	0	0	0	10	10	
60	Bhewchuk Kumarbari	Kumarbari	Jyoti Pegu	995712 2202	0	0	0	0	0	0	

61	Kumarbari Ajar Chuburi Mini	Kumarbari	Jyotsna Patir	9864038629	15	0	1	0	8	6	
62	Kumarbari Ali Chuburi	Kumarbari	Urmila Doley	9864038625	4	0	0	0	0	4	
63	Kumarbari Bunda Chuk	Kumarbari	Dipali Doley Pegu	6001684041	7	0	0	0	2	5	
64	Kumarbari Gogoi Chuburi	Kumarbari	Ajali Pegu	9864038615	4	0	0	0	0	4	
65	Kumarbari Kolia Chuburi Mini	Kumarbari	Mrinali Doley	9864038630	10	0	0	0	4	6	
66	Kumarbari Sugunpara Mini	Kumarbari	Lakhimi Pegu Doley	9864038626	10	0	0	0	5	5	
67	Lakhimi Kumarbari	Kumarbari	Minumai Doley	9864038620	26	3	2	3	6	12	
68	Madhya Cherpai	Cherepai	Sangita Doley	9864038586	9	0	1	0	2	6	
69	Manbhal Chuk	Manbhal Chuk	Rita Patir	9864038568	7	0	0	0	0	7	
70	Namoni Bali Cherpai	Namoni Cherpai	Ranjita Doley	9864038632	12	0	0	0	4	8	
71	Namoni Cherpai	Namoni Cherpai	Niru Prova Doley	9864038572	16	2	1	2	4	7	
72	Namoni Cherpai Major Chuburi	Namoni Cherpai	Anjumoni Pegu	9864038622	15	0	2	0	4	9	
73	Namoni Cherpai Nepalibari	Namoni Cherpai	Chenimai Kutum Pegu	9864038631	46	3	4	3	16	20	
74	Nogabaru Chuk	Nogabaru Chuk	Chenimai Lagachu	9864038567	26	0	0	0	4	22	
75	1 No Kaliya	Kaliya Gaon	Ranumai Gam	9864038416	66	4	2	4	24	32	
76	1 No Phuloni	Phulani	Abanita Hazarika	9864038417	15	0	4	0	2	9	
77	2 No Bor Kaliya	Borkolia	Arati Mili	9864038430	24	0	0	0	4	20	
78	2 No Phuloni 206	2 No Phulani	Rashmi Rekha Bhuyan	9864038474	19	1	2	1	6	9	
79	2 No Phuloni 56	2 No Phulani	Animai Borah	9864038436	28	2	3	2	9	12	
80	3 No Phuloni	Raidango ni	Dipali Boruah Nath	9864038471	21	0	1	0	10	10	
81	Baikunthapuri	Boikunthapuri Karkichuk	Rumi Mili Payeng	9864038440	20	1	3	1	5	10	
82	Dambukiyal	Dambukiyal	Runumai Taid	9864038437	17	1	0	1	3	12	
83	Gatangapar	Gatangapar	Dipamoni Chintey	9864038441	9	1	0	1	3	4	
84	Gatiwola	Gatiwola	Rina Borah	9864038425	7	0	1	0	1	5	
85	Gatiwola Mini	Gatiwola	Runumoni Saikia	9864038469	2	0	0	0	1	1	
86	Jamudchuk	Jamudchuk	Animai Narah	9864038429	35	0	0	0	11	24	
87	Jamuwoni	Jamuwoni	Ritamoni Borah	9864038447	18	1	0	1	7	9	
88	Karkichuk Kuhiyarbari	Karkichuk Kuhiyarbari	Renu Khanikar Nath	9864038431	20	0	2	0	6	12	
89	Karkichuk Lahon	Karkichuk Lahon	Anita Mili	9864038423	23	1	1	1	8	12	
90	Karkichuk Mising	Karkichuk Mising	Minati Patir	9864038418	46	1	2	1	17	25	
91	Lahon Jan Dum Chuburi	Lahon Gaon	Jinumoni Mili	9864038456	25	2	0	2	7	14	
92	Madhya Phuloni Mini	1 No Phulani	Bulu Saikia Borah	9864038470	5	0	0	0	3	2	

93	Naganchuk	Naganchuk	Aruni Payeng	9864038435	19	3	0	3	8	5	
94	Namoni Naganchuk	Naganchuk	Monimai Mili	9864038452	15	0	1	0	3	11	
95	Namoni Phuloni	1 No Phulani	Niru Borah	9864038434	11	1	0	1	3	6	
96	Phuleswari Lp	Simoluguri	Sabita Mili	9864038459	12	2	2	2	2	4	
97	Phuloni Chariali	Phuloni Chariali	Juri Prava Boruah	9864038462	42	2	2	2	11	25	
98	Pulungani	Pulungani	Minakhi Gayan	9864038475	9	0	0	0	4	5	
99	Silongpur Koliya	Koliya Gaon Borkolia	Abaniti Narah Nath	9864038454	50	1	0	1	19	29	
100	Simoluguri	Simoluguri	Priyanka Mili	9864038449	22	0	0	0	8	14	
101	Ujani Chandiram Chuburi	Uluwani Gaon	Kinumoni Mili	9864038463	15	0	1	0	4	10	
102	Ujani Dambukiyal	Dambukiyal	Gunumai Mili	9864038464	56	5	2	5	24	20	
103	Ujani Jamudchuk	Jamudchuk	Rupali Pamegam	9864038466	52	5	0	5	16	26	
104	Ujani Lahon	Lahon Gaon	Manyawati Mili	9864038442	19	0	3	0	5	11	
105	Ujani Pulungani	Pilungani	Dipali Gayan	9864038445	6	0	0	0	2	4	
106	Ujani Uluwoni	Uluwani Gaon	Jintumoni Mili	9864038432	24	0	1	0	11	12	
107	Uluwoni Chelek	Uluwani Gaon	Jyotilata Doley	9864038457	19	1	1	1	7	9	
108	Uluwoni Karkichuk	Uluwani Gaon	Dipamoni Doley	9864038450	24	4	1	4	3	12	
109	Uttar Birinabari	Borkolia Birinabari	Situmoni Narah	9864038443	40	1	4	1	14	20	
110	120 No.Bornolani Awc	Bornali	Amiya Taid Risong	9864038664	29	1	0	1	6	21	
111	121 No.Jurbil Bonia Awc	Jurbil Bonia	Pratima Kakoti	9864038659	54	0	2	0	12	40	
112	122No.Sunari Ati Awc	Sunariati	Lakhimai Nath	9864038648	14	0	0	0	2	12	
113	123No. Nagaon Gosaibari Awc	Nagaon	Brinda Borah	9864038652	37	3	1	3	12	18	
114	124 No. Madhya Pahumara Awc	Madhya Pohumara	Dipti Devi	9864038655	19	0	0	0	8	11	
115	125 No.Guwalabari Mising Awc	Guwalabari Mising	Ratneswari Payeng	9864038665	57	4	0	4	18	31	
116	127 No. Rangachahi Mising Awc	Rangachahi Mising	Bhonmai Payeng	9864038669	64	4	4	4	16	36	
117	130 No. Thakur Suti Awc	Thakursuti	Amiya Pahadi	9864038668	31	1	2	1	12	15	
118	131 No.Bhuramora Awc	Bhuramora	Jyotimoni Das	8474843566	19	0	1	0	4	14	
119	134No. Kharkati Bonia Awc	Kharkati Bonia	Niju Bhrali	9394844282	16	0	1	0	6	9	
120	184No.Ranga Chahi Rupjyoti Awc	Rangachahi Rupjyoti	Lilaprava Devi	9957006039	31	3	1	3	9	15	
121	185 No.Sunari Ati M.V.Awc	Sunariati	Mridumoni Nath	9864038646	22	1	1	1	7	12	

122	186 No.Nagaon Jamoguri Awc	Nagaon Jamuguri			0	0	0	0	0	0	0	ABSO BED AWC
123	208No.Pahumara Kalita Awc	Pohumora Kalita	Rashna Phukan Saikia	9864038644	32	0	4	0	10	18		
124	232 No. Jurbil Mising Awc	Jurbil Mising	Jyoti Payeng	9864038679	20	2	0	3	3	12		
125	83 No. Pahumara Nath Gaon Awc	Pohumora Nath Gaon	Rita Ngatey	9864038658	28	0	2	0	13	13		
126	Balidubi Thakur Suti Mini Awc	Thakursuti	Junmoni Padun	8136085503	17	0	0	0	10	7		
127	Bhulachuch Awc	Nalani Gaon	Bichonti Doley Payeng	9864038682	36	3	2	3	9	19		
128	Dhuwasala Mising Awc	Dhuwachala Mising	Rupamoni Chintey	9864038670	23	0	0	0	11	12		
129	Dhuwasala Missing Awc	Dhuwachala Mising			0	0	0	0	0	0	0	ABSO BED AWC
130	Guwala Bari Awc	Borguri SD Road	Pranita Saikia	9864038639	35	0	0	0	13	22		
131	Guwala Bari Mini Awc	Guwalabari	Podumi Borah	9864038681	33	0	0	0	19	14		
132	Jamaguri L.P. Awc	Jamauguri	Rumi Saikia	9864038676	18	0	4	0	4	10		
133	Kathoni Ati Awc	Jurbil Kathoniati	Pratima Boruah	7086434323	10	0	1	0	3	6		
134	Pohumara Balichapori Awc	Pohumora	Sarumai Nath	9864038675	26	0	2	0	8	16		
135	Ranga Chahi Awc	Rangachahi	Kabita Nath	9864038637	28	2	2	2	5	17		
136	Rangachahi Borbam Awc	Rongachahi Borbam Chapori	Mira Nath	9864086677	15	1	1	1	5	7		
137	Rangachahi Citalpur Awc	Rangachi	Sabita Saikia	9864038649	13	1	0	1	2	9		
138	Rangachahi Nikinikhuwa Awc	Rangachahi Nikinikhuwa	Devabala Saikia	9864038645	24	2	0	2	4	16		
139	Ranuka Chuck Polashbari Awc	Ranuchuk	Ranee Narah Ngatey	9101971671	53	2	1	2	18	30		
140	Sukan Suti Bonia Awc	Sukansuti Bonia	Gunalata Bonia	9864038661	49	1	4	1	16	27		
141	1 No. Borpomua	Jengrai Borpomua	Anuradha pegu	6000697769	27	0	0	0	9	18		
142	1 No. Jengrai Bali Chapori	jengrai bali Chapori	Sopola Doley	9864038759	12	1	0	1	2	8		
143	1 No. Kathalguri Borpomua	Jengrai	Monita Pegu	9864038829	23	0	2	0	11	10		
144	2 No. Borpomua	Borpomua	Silpa Doley	7002993634	22	0	0	0	9	13		
145	2 No. Jengrai Bali Chapori	Bali Chapori	Puspa Pegu	9864038792	22	1	1	1	7	12		
146	3 No. Borpomua	Borpomua	Nobojita Doley Pegu	9864038773	26	0	0	0	8	18		
147	4 No. Madhya Borpomua	Borpomua	Anima Doley Pegu	9864038827	27	3	0	3	10	11		
148	6 No. Ujani Bali Borpomua	Borpomua	Bornali Pegu	9864038776	23	2	2	2	8	9		

149	Bali Borpomua	Borpomua	Kameswari Pegu	9401796512	14	0	1	0	4	9	
150	Borpathar Tangam Chuburi	Jengrai	Nibedita Doley	9864038799	35	1	1	1	4	28	
151	Borpomua Maura Chuburi	Borpomua	Popi Pegu	9864038822	15	0	0	0	6	9	
152	Borpomua Mirem Chuburi	Borpomua	Martina Doley Pegu	9864038818	14	1	1	1	3	8	
153	Dokhin Lakhimi Dipu Chuburi	Lakhimi Chariali	Promila Doley Pegu	9864038803	12	1	0	1	3	7	
154	Jengrai Amguri	Jengrai Chapori	Lila kumari Doley	9864038739	24	0	0	0	6	18	
155	Jengrai Amguri Murkong	Jengrai Chapori	Bonita Doley	9864038756	25	1	1	2	7	14	
156	Jengrai Anching Chuburi				0	0	0	0	0	0	ABSO BED AWC
157	Jengrai Bali Chapori A	Jengrai Bali Chapori	Podma Doley	9864038788	23	2	0	2	9	10	
158	Jengrai Bali Chapori B	Jengrai Bali Chapori	Binita Doley	9864038817	14	0	0	0	6	8	
159	Jengrai Bali Chapori Debananda	Jengrai Bali Chapori	Junali Doley Pegu	9864038793	25	0	1	0	7	17	
160	Jengrai Chapori	Jengrai Chapori	Minu Doley	9864038736	16	1	1	1	6	7	
161	Jengrai Chapori Aghoria Chuk	Jengrai Chapori	Nirmali Doley	9864038823	6	0	0	0	1	5	
162	Jengrai Chapori Dondiram Chuburi	Jengrai Chapori	Juli Pegu Doley	9864038821	13	1	0	1	3	8	
163	Jengrai Chapori Mili Tiniali	Jengrai Chapori	Bhanupriya Pegu	9864038796	13	0	0	0	6	7	
164	Jengrai Dorge Chuk	Jengrai	Shanti Doley	9864038752	16	0	3	0	5	8	
165	Jengrai Jyoti Nagar	Jengrai	Geeta Doley	9864038763	12	0	0	0	4	8	
166	Jengrai Kamputi Chuburi	Jengrai	Bijoya Doley	9864038830	7	0	1	0	2	4	
167	Jengrai Kechaikhowa (18706090816)	Jengrai Chapori	Runumai Payeng	9864038769	11	0	0	0	2	9	
168	Jengrai Kechaikhowa Gojenchuburi	Jengrai Chapori	Lilimai Mili Pegu	9864038790	15	1	0	1	2	11	
169	Jengrai Lakhimi Chapori	Lakhimi Chapori	Monita Pegu	9864038813	20	0	2	0	7	11	
170	Jengrai Maghuachuk (18706090803)	Moghuwachuk	Kakoli Doley	9864038740	14	0	0	0	6	8	
171	Jengrai Maghuachuk (18706090840)	Moghuwachuk	Geetanjali Doley	9864038812	13	0	1	0	5	7	
172	Jengrai Parkem	Jengrai	Minakshi Doley	9864038766	12	2	0	2	3	5	
173	Jengrai Thekeraguri	Jengrai	Sewali Pegu	9864038781	31	2	4	2	8	15	
174	Jengrai Tiniali	Jengrai	Moniprava Doley	9864038760	6	0	0	0	2	4	

175	Kankur Chuburi	jengrai Chapori	Pratima Pegu	9864038815	9	0	2	0	5	2	
176	Lakhimi Borpomua	Borpomua	Dipanjali Pegu	9864038780	10	0	1	0	2	7	
177	Lakhimi Borpothar	Lakhimi Borpothar	Bontima Kaman	9864038741	13	0	1	0	3	9	
178	Lakhimi Kathalguri	Lakhimi	Priyanka Pegu	9365655280	23	2	0	2	8	11	
179	Madhya Borpomua	Borpomua	Mousumi Doley	9864038778	17	1	1	1	4	10	
180	Madhya Jengrai	Jengrai	Gitanjali Patir	9864038783	19	2	3	2	4	8	
181	Madhya Jengrai Chapori	Jengrai Chapori	Mayanjali Pegu	9864038752	20	1	0	1	8	10	
182	Major Jengrai Sunram Chuburi	Bali Chapori	Jorna Doley	9957017440	21	0	5	0	9	7	
183	Morkang Chelek Kendra	Jengrai Chapori	Debika Doley	9864038795	16	2	2	2	5	5	
184	Namoni Borpomua	Borpomua	Rita Doley	9864038779	24	2	3	2	6	11	
185	Namoni Borpomua Kherkatiya	Borpomua	Sadhona Doley	9864038755	38	1	1	1	14	21	
186	Namoni Jengrai Chapori	Jengrai Chapori	Indira Pegu	9864038784	12	0	1	0	5	6	
187	St. Paul Chuburi	Jengrai	Mary Doley Pegu	9864038801	20	3	2	3	4	8	
188	Ujani Borpathar Bengali Chuburi	Jengrai	Gita Pegu	9864038798	8	0	0	0	4	4	
189	Ujani Jengrai Rangamancha	jengrai	Aneka Doley Pegu	6900755495	25	1	0	1	2	21	
190	Ujani Lakhimi Borpomua	Lakhimi	Archana Patir	9864038772	23	2	2	2	5	12	
191	Upper Jengrai	Jengrai	Bichanmoti Pegu	9864038782	19	0	2	0	8	9	
192	1 No. Siram Deori	Siram Deori	Nandita Deori	9864038545	10	0	1	0	2	7	
193	Abhoypuria	Abhoypuria	Rupa Dutta	9864038550	22	1	0	1	8	12	
194	Baligaon	Baligaon	Putali Boruah	9678330278	20	0	0	0	11	9	
195	Bhokoti Duar Hilikaguri	Bhokoti duwar silikhaguri	Rintu Saikia Khaund	9864038535	15	0	0	0	5	10	
196	Bholukaguri	Bhalukaguri	Anjana Kolita	9864038563	21	3	0	3	8	7	
197	Bukajan	Bukajan	Reema Doley	9864038533	29	1	2	1	9	16	
198	Bukajan Bapusala	Bukajan bapusala	Kobita Payeng	9864038559	56	0	5	0	23	28	
199	Ghunushabari	Ghunusabari	Jyoti Kolita	9864038561	24	0	2	0	9	13	
200	Hatimuria Missing	Hatimuria missing	Rekhamoni Chentey	9864038560	54	3	1	4	15	31	
201	Hatimuriaya	Hatimuria	Queen B. Saikai	9864038562	5	0	0	0	1	4	
202	Hilikaguri Chapori (M)	Hilikhaguri	Nirmali Saikia	9864038541	37	1	3	1	18	14	
203	Hilikhaguri	Hilikhaguri	Rita Tamuli Saikia	9864038553	28	0	1	0	5	22	
204	Manik Hauli	Manik Hauli	Anupama Doley	9864038554	27	1	2	1	9	14	
205	Manik Hauli Beu Chuk (M)	Manik Hauli	Rumi Pegu	9864038538	40	0	2	0	17	21	

206	Milon Pur	Milonpur	Bornali Saikia	986403 8552	19	1	0	1	5	12	
207	Mudoibil	Mudoibil	Bichitra Saikia	986403 8529	15	0	0	0	8	7	
208	Na-Bhanga (M)	Na Bhanga	Romina Narah kutum	986403 8536	34	0	1	0	12	21	
209	Nabaratapur	Naborata npur	Runumai Gayan Rajkhuwa	986403 8551	31	2	3	2	5	19	
210	Namoni Rangolibahar	Rangaliba har	Sangeeta Das	986403 8544	10	0	0	0	3	7	
211	Notun Besamora Bipin Chuburi (M)	Besamor a	Nitimala Doley Pegu	986403 8539	59	4	2	4	19	30	
212	Notun Besamora Major Chuburi	Besamor a	Rakhi Doley	986403 8558	27	3	1	3	6	14	
213	Paschim Siram Deuri	Siram Deuri	Arunima Deori	986403 8565	22	0	1	0	9	12	
214	Pub Siram Deuri	Siram Deuri	Bani Doley Deori	986403 8548	17	0	0	0	7	10	
215	Rangili Bahar	Rangaliba har	Runu Saikia	986403 8532	21	1	1	1	9	9	
216	Ujani Hatimuria (M)	Hatimuri a	Pollobika Dutta	700299 3635	6	0	0	0	2	4	
217	1 No Kordoiguri	Merbil Chapori Gaon	Mina Ghosh	986403 8715	19	0	2	0	6	11	
218	Bahir Mongia Mini	Bahir Moyengi a	Rina Narah	986403 8735	21	0	0	0	7	14	
219	Borbil Kothal Guri	Borbil	Podumi Borgohain	986403 8701	14	0	0	0	5	9	
220	Borbil Simoluguri Mini	Borbil	Renu Gogoi	986403 8734	18	0	1	0	3	14	
221	Chikari Balipoti	Chikari Gaon	Rinku Taye		71	3	2	3	21	42	
222	Chikari Gaon	Chikari Gaon	Rina Kumari Panging	986403 8693	52	0	3	0	17	32	
223	Kandhulimari	Kandhuli mari	Sabita Bez	986403 8709	8	0	0	0	3	5	
224	Katia Chapori Mini	Katia chapori	Rashmi Pegu	986403 8717	17	0	0	0	7	10	
225	Kuhiarbari	Kuhiyarb ari	Makhani Saikia	986403 8712	19	1	2	1	5	10	
226	Kuhiarbari Milonjyoti Lp School	Kuhiyarb ari	Aruna Saikia	986403 8721	18	0	0	0	6	12	
227	Lachan Baligaon	Lachan Baligaon	Mallika Panging	986403 8691	21	0	1	0	6	14	
228	Lachan Chapori	Lachan Chapori	Bijuli Taye	986403 8703	72	1	1	1	20	49	
229	Madhya Chikari	Chikari Gaon	Lakhimi Lata Taye	986403 8729	40	2	3	3	9	23	
230	Merbil Bengali Chapori	Moyengi ya Gaon	Rompi Kuli	986403 8717	16	0	0	0	7	9	
231	Merbil Goshaibari	Merbil Goshaiba ri	Hiramoni Saikia	986403 8708	18	0	0	0	7	11	
232	Morisuti	Morisuti	Runu Saikia	986403 8707	30	1	1	1	11	16	
233	Mowamari Kankang Chapori	Mowama ri	Pramila Pegu	986403 8705	17	0	0	0	4	13	
234	Moyengia Tatibari	Moyengi a	Rukmini Kutum	986403 8690	11	0	0	0	3	8	
235	Muwamari Panikhathi	Mowama ri	Kabita Doley	986403 8686	32	1	1	1	9	20	
236	Namoni Lachan	Baligaon	Rinku Taye	986403 8728	19	0	1	0	7	11	

	Dhunaguri										
237	Namoni Lachan Gaon	Lachan Gaon	Monalisha Kutum	9864038725	48	0	3	0	15	30	
238	Namoni Lachan Gaon Chuburi	Lachan Gaon	Nilima Gam	9864038698	41	0	1	0	15	25	
239	Panikhati	Panikhati	Rupanti Pegu	9864038687	12	1	0	1	4	6	
240	Phutchang	Phutchang	lLabanya Saikia	9864038685	33	0	0	0	11	22	
241	Rupalimukh Salari	Chikari	Bonita Taye	9864038732	52	0	4	0	10	38	
242	Sataikur Mising	Sataikur	Bijaya Pegu	9864038716	14	0	1	0	4	9	
243	Sonowal Kachari	Sonowal Kachari	Sewali Sonowal	9287999635	32	0	0	0	11	21	
244	Sonowal Kachari Phulbari Mini	Sonowal Kachari	Swapnali Sonowal	9864038723	17	1	0	1	6	9	
245	Sukansuti Mowamari	Sukansuti	Madhyamoti Patir	9864038718	15	0	0	0	4	11	
246	Tengaponia ChaporiMissing	Mowamari Chapori	Boijanti Kutum	9864038726	41	1	0	2	18	20	
247	Ujani Panikhati	Panikhati	Dhanalakhi Borah	9864038702	17	0	0	0	8	9	
248	Ujani Snowal Kachari	Sonowal Kachari	Lakhimai Sonowal	9864038700	34	0	4	0	7	23	
249	1 No Bonoria Chapori	Bonoria Chapori	Nirada Mili	9864038407	35	3	2	3	11	16	
250	2 No Bonoria Chapori	Bonoria Chapori	Bobita Mili	9864038411	32	2	1	2	9	18	
251	Bonoria Chapori Mini	Bonoria Chapori	Hiranya Kumari Taye	9864038412	15	0	0	0	4	11	
252	Doloni Ratanpur	Ratanpur	Dulumoni Borah	9864038375	0	0	0	0	0	0	
253	Gabhorumeliya	Ratanpur	Rijumoni Borah Boruah	9864038380	6	0	1	0	0	5	
254	Gayangaon	Gayangaon	Makon Saikia	9864038364	16	0	0	0	5	11	
255	Gezing Koibatra	Gezing Koibatra	Bijoya Das	9864038402	24	0	1	0	10	13	
256	Goroimari	Goroimari	Anita Hazarika Saikia	9864038381	11	1	0	1	2	7	
257	Kathalkhow Kathamiya	Kathamiyagaon	Dipamoni Borah	9864038392	26	1	2	1	4	18	
258	Kathalkhowa Mini	Kathamiyagaon	Purabi Saikia	9864038415	13	1	2	1	5	4	
259	Kinkorchuk	Napamua	Runu Borah	9864038379	16	2	1	2	1	10	
260	Kolonibari	Kolonibari	Putu Saikia	9864038405	6	1	1	1	1	2	
261	Kutai Nahoroni	Kutai Nahoroni	Minu Kalita	9864038400	17	0	2	0	0	15	
262	Lahongaon	Lahongaon	Jinu Borah	9864038373	8	0	1	0	1	6	
263	Namoni Baghargaon	Baghargaon	Bornali Das	9864038372	28	0	1	0	8	19	
264	Namoni Gayangaon	Gayangaon	Moni Dutta	9864038387	12	1	4	1	3	3	
265	Napamuwa	Napamuwa	Anima Tamuli	6000814116	8	0	0	0	1	7	
266	Nikinikhowa	Nikinikhowa	Popi Borbora	9678276468	24	0	2	0	11	11	
267	Ouguri Baghpam	Gayangaon	Charu Borah	9864038398	11	0	0	0	7	4	
268	Ratanpur Gayan	Ratanpur Gayan	Ritumoni Bez	9864038374	18	1	0	1	6	10	

269	Ratanpur Gayan Doloni	Ratanpur Gayan	Dulumoni Borah	9864038375	25	0	1	0	5	19	
270	Sinatoli Gezing	Sinatoli Gaon	Niru Kalita Bora	9864038382	31	0	0	0	16	15	
271	Ujani Bhghargaon	Bhghargaon	Junmoni Das	9864038396	36	1	4	0	13	18	
272	Uttar Gayangaon	Gayangaon	Binu Borah	9864038385	9	0	0	0	3	6	

Key Findings for Flood Planning

- **High Risk Zone: Karatipar and Sriluit** have the highest percentage of their centers at risk (over 65% each).
- **Volume Risk Zone: Karatipar** also has the highest absolute number of flood-prone AWCs (35), followed by **D. Ahataguri** (20).
- **Low Risk Zone: Garamur** is the safest sector with only 2 AWCs reported as flood-affected.

Actionable Requirements by Sector

- **Karatipar & D. Ahataguri:** Prioritize for **Child-Friendly Spaces (CFS)** and early pre-positioning of food stocks.
- **Sriluit & Bongaon:** Focus on alternative building verification, as a high number of these centers will require relocation during the peak monsoon.

2. Infrastructure & Safety (Pre-Flood Phase)

Goal: Harden physical assets and secure safe locations.

- **AWC Relocation Mapping:** For centers marked "Yes" for flood affection, supervisors must identify the nearest "High Land" or permanent flood shelter.
- **Asset Elevation:** All essential records, weighing scales, and Growth Monitoring Devices must be stored in cupboards at least 4 feet above the ground level.

3. Supply Chain & Nutrition Security

Goal: Prevent malnutrition during periods of isolation.

- **Pre-Positioning of THR:** Standardize a 15-day emergency stock of Take-Home Ration (THR) to be stored at the Sector level or in flood-resistant community hubs.
- **Safe Drinking Water:** Provide halogen tablets and jerry cans to AWCs in sectors to prevent water-borne diseases when tube wells are submerged.
- **Medicine Kits:** Distribute "Flood Kits" containing ORS, Zinc, and basic first aid to all 326 AWCs, prioritizing those listed as flood-prone.

4. Communication & Monitoring

Goal: Real-time data flow for rapid response.

- **Early Warning System:** Supervisors must establish a WhatsApp/SMS tree to relay water level alerts from the Majuli Revenue Circle to Anganwadi Workers (AWWs).
- **Daily Reporting:** During monsoon months, AWWs in "Yes" marked flood zones must report the status of the center and the availability of children by 10:00 AM daily.

5. Post-Flood Recovery

- **Sanitization:** Mandatory bleaching and disinfection of AWC premises (especially toilets and kitchens) before children return.
- **Health Check-ups:** Conduct immediate "Village Health & Nutrition Days" (VHND) post-flood to screen for skin infections or diarrhea.
- **Damage Assessment:** Supervisors must submit a formal report of any damaged ICDS assets within 48 hours of water receding.

Duties and Responsibilities

Duties of the ICDS Supervisor

As the primary link between the Project Office and the field, the Supervisor's duties include:

- **Verification:** Conducting physical audits of "Alternative Buildings" in their assigned sector before the flood season begins.
- **Logistics Coordination:** Ensuring the timely supply of medicine kits (ORS, Zinc) and SNP to every AWW under their jurisdiction.
- **Reporting:** Compiling daily status reports of AWC closures and beneficiary health to the CDPO.
- **Emergency Contact:** Maintaining an active 24/7 contact line (using numbers like those in the report) for rapid response coordination.

Duties of the Anganwadi Worker (AWW)

The AWW serves as the first responder for the community:

- **Asset Protection:** Moving essential registers, growth monitoring devices, and nutrition stocks to safe storage (Changs) before water entry.
- **WASH Management:** Promoting safe drinking water practices and disinfecting the AWC premises with bleaching powder post-flood.
- **Health Vigilance:** Monitoring children for signs of water-borne diseases and reporting medical emergencies to the Supervisor immediately.
- **Service Continuity:** Organizing mobile sessions for pregnant women and providing nutrition counseling in relief camps or alternative shelters.

9.2 . Child-Friendly Spaces (CFS) during Floods

Definition: A CFS is a temporary Flood Rehabilitation Center (where need) established in "Alternative Buildings" or high-land shelters where children can play, learn, and receive psychosocial support in a safe, supervised setting during the disaster.

9.2.1 Objectives of CFS in Majuli:

- **Safety & Protection:** Provide a secure area away from floodwater hazards and overcrowding in relief camps.
- **Psychosocial Support:** Offer structured activities (drawing, storytelling, games) to help children process the trauma of displacement.
- **Nutrition Delivery:** Serve as the central point for distributing Supplementary Nutrition (SNP) and monitoring the health of toddlers and infants.
- **Early Childhood Education (ECE):** Maintain a sense of normalcy by continuing basic preschool activities while the permanent AWC is submerged.

6. Post-Flood Recovery

- **Damage Assessment:** Supervisors must document infrastructure damage for all centers
- **Sanitization:** Mandatory cleaning and sanitization of every affected AWC before resuming regular preschool activities.

All Sector and AWC wise Details of Beneficiaries.

MAJULI ICDS PROJECT

Name of CDPO: Minu Devi (9435486744)

Name of Sector Supervisors:

- 1) Aroti Deka (Garamur & Dakhin Ahatguri Sector), 9127247065
- 2) Jyotishna Dutta (Kamalabari Sector), 8721045029
- 3) Rinkumoni Baruah (Pokajora Sector), 8133810609
- 4)Pompy Dutta(Karatiper Sector) ,7002309238
- 5) Leeza Saikia (Pokajira &Rawanapar Sector), 9101082056
- 6)Manisha Hazarika (Bongaon Sector), 7002101293

UJANI MAJULI ICDS PROJECT

Name of CDPO : Mousumi Gogoi

Mobile No- 7002680815

Name of Sector Supervisor

- 1) Poli Bharali(Phulani & Rangachahai Sector) Mobile No- 9365547299
- 2)Bobita Saikia(Jengrai & Siram Sector) Mobile No -9365364284
- 3)Rupali Handique(Luitporia Sector) Mobile No -9435278566
- 4)Supriya Boruah(Ratanpur Gayan Sector) Mobile No- 6000814116
- 5)Supriya Chutia(Cherepai Sector) Mobile No- 9678201200
- 6)Rashmi Payeng(Ratanpur Miri Sector) Mobile No- 6901919831

10 FLOOD CONTINGENCY PLAN OF HEALTH & FAMILY WELFARE DEPARTMENT, MAJULI

Flood Cotigency Plan For 2026-27

- Man Power & Team- enclosed at action
- Contingency from mobilization (Vehicle, Boat)- enclosed.
- Emergency medicine- Flood relief camp- enclosed
- Transportation & Fuel to be provided for each team
- Food, Refreshment & drinking water to be provided each member of team for flood relief camp
- The tentative budget may be required during flood for various activities like transportation, organization of health camp at various places mention at action plan for providing Food, Refreshment & drinking water .
- Needed 4 no.s of Speed boat/country boat for Majuli for flood camp management
- ApproxRs.- 4,00,000.00 (Four Lakhs) budget may be required for flood management in Majuli District.

Medical Flood Control RoomMajuli District

1. Dr Kishore Kumar Kaman , Jt. Director of Health service, Majuli (Ph-9957821651)
2. Dr NarenJyotiGogoi, SDM&HO (PH), Majuli, (Ph-7002741139)
3. Dr Diganta Duta, SDM&HO(Epidemic), Majuli, (Ph-9435084804)
4. Dr BimalChPegu, SDM&HO, KamalabariBPHC,Majuli (Ph-6001828705)
5. Mr.Dhrubajyoti Das, DPM, NHM, Majuli (Ph-9101533135)
6. Mr.SanjibRajkhowa, DDM,NHM, Majuli (Ph-6002007845)
7. Mr.Naba Kr. Gogoi, BCM, NHM, Majuli (PH-8638030746)

RRT team for Flood Control, SSPDG DH, Majuli

1. Dr ManikMili, Supdt-II, i/c SSPDG DH, Majuli, (Ph- 9954132513)
2. Dr Utpal Baruah, Sr M&HO (Ph-8474856474)
3. Dr RamyaPegu, Sr. Mo, SSPDG DH, Majuli,(Ph- 7086327144)
4. Sri BhabenBhuyan, Pharmacist, SSPDG DH, Majuli, (Ph-9101843156)
5. Mrs RanjanaPatirDoley, i/c Metron, SSPDG DH, Majuli (Ph-7002159522)

Ambulance services

For any 108 ambulance sevices contact Person
Sri Binod Payeng, EME (Ph No-9101392722)

- Total Nos. of BLS ambulances are 10 nos. in Majuli
- Total 3 nos. of boat ambulances in Majuli

MEDICAL FLOOD RELIEF CAMP UNDER MAJULI REVENUE CIRCLE**➤ QUICK RESPONSE TEAM (QRT)**

Sl No	Health Institution Name	Team Member	Remarks
1	Kamalabari CHC	Dr. Jayana Bora (Dy.Suptd) (86650115) Dr Maina Lagashu (M&HO-I) (02630820) Sri Biman Saikia (CHO)(9365627612) Sri Pranjali Bora (6000342639) Sri Jyoti Baruah (CHO) (9101069020) Mrs Anjana Hazarika NM)(8133853050)	CHO/MPW/ANM/LT/Pharmacist /Dresser/Driver/Gr-IVunder Kamalabari CHC Will be responsible for any epidemic relief duty at his/her jurisdiction
2	(Luit-Khabolu Area) 1. Chanong AAM 2. Jugibari AAM 3. PathariChuk AAM 4. Dambukial AAM	1. Sri Biswa Das (CHO) (8724989961) 2. Sri Kane Nalo (CHO) (758850064) 3. Sri Aradhana Bora (CHO) (6000721035) 4. Mrs Bornali Doley (ANM) (8134885426)	CHO/MPW/ANM of Sub-Center Will be responsible for any epidemic relief duty at his/her jurisdiction
3	Karatipar MPHC	1. Dr Dimpri Narah (MO) (9365835115) 2. Sri Phanikanta Bhuyan (CHO) (9864706684) 3. Sri Khagen Pogag (CHO), (8473802540) 4. Mrs Rimjhim Kumbang (ANM),(9365393184) 5. Mrs Juli Phukan (ANM) (8638751408)	CHO/MPW/ANM/SW/LT/Pharm acist/Gr-IV/Dresser etc under Karatipar MPHC Will be responsible for any epidemic relief duty at his/her jurisdiction
4	Gereki Reverine MPHC	1. Dr Sristi Baruah(MO) (9660769715) 2. Sri Sarat Pamegam (CHO) (8638595354) 3. Mrs Papor Das (GNM) (6901085044)	CHO/MPW/ANM/SW/LT/Pharm acist/Gr-IV/Dresser etc. under GerekiReverine MPHC Will be responsible for any epidemic relief duty at his/her jurisdiction
5	Sikoli Chapori/Madhya Ahataguri	1. Sri Mitali Patir (CHO, Sikoli Chapori) (6901952300) 2. Mrs Rintu Patir Doley (ANM, Madhya Ahataguri) (8011068872) 3. Sri SriprakashBaruah (MPW) (9101708358) 4. Sri Heramba Gam (MPW) (9864961486) 6. Basabi Doley (ANM) (Ph- 9394844569)	CHO/MPW/ANM of SikoliChapori and Madhya Ahataguri Will be responsible for any epidemic relief duty at his/her jurisdiction

MEDICAL FLOOD RELIEF CAMP UNDER UJANI MAJULI REVENUE CIRCLE**➤ QUICK RESPONSE TEAM (QRT)**

Sl No	Health Institution Name	Team Member
1	Jengraimukh Model Hospital	1. Dr PabitraMili (DySupdt.) (9954830371) 2. Dr AmitDoley (MO Ayur)(9706576114) 3. Sri SimantaNath(CHO) (9101045550) 4. Sri BinodNath (CHO) (9101082415) 5. Sri JibaramCharah (CHO) (9101067792) 6. Mrs AnuprivaDoley (ANM)

N.B: CHO/MPW/ANM/NMA/SW/LT/Pharmacist/Driver/Gr-IVetc underJengraimukh Model Hospital Will be responsible for any epidemic relief duty at his/her judication

Sl No	Health Institution Name	Team Member
2	RatanpurMiri MPHC	1. Dr NibaranDoley (MO Ayur) (8638502885) 2. Dr GauravPegu (M&HO-I)(9101383361) 3. Sri PoranDutta(CHO)(7002956389) 4. Sri BantiPegu (CHO) 5. Sri SurabhiMissong)(CHO) (7002439976) 6. Mrs RasnaPegu (ANM) 7. Mrs ManjitaDoley (ANM)

N.B: CHO/MPW/ANM/LT/Pharmacist/Gr-IV under RatanpurMiri MPHC Will be responsible for any epidemic relief duty at his/her jurisdiction

Sl No	Health Institution Name	Team Member
3	RatanpurLahon MPHC	1. Dr Hemanta Pait(MO)(8876568255) 2. Sri DeepjyotiBarua (CHO) (8133913158) 3. Sri LipiSonowal (CHO) (8638874693) 4. Mrs MoniDeori (ANM) 5. Mrs UshaSaikia (ANM)

N.B: CHO/MPW/ANM/LT/Pharmacist/Gr-IVunder RatanpurLahonMPHC Will be responsible for any epidemic relief duty at his/her jurisdiction

Sl No	Health Institution Name	Team Member
4	Bongaon SD	1. Dr SujitBhuyan (M&HO-I), (9101259881) 2. Sri PinkuSaikia (CHO), (9707533793) 3. Sri MridulBaruah (CHO), (7002258731) 4. Sri PurnimaTaid(6000063789) 5. Mrs RijuOzha(ANM) 6. Mrs AnjanaSaikia (ANM)

N.B: CHO/MPW/ANM/SW/Gr-IV/Dresser etc under Bongaon SD will be responsible for any epidemic relief duty at his/her jurisdiction

Sl No	Health Institution Name	Team Member
5	Dakhinpat SD	1. Dr Donaldto Mech (MO)(9101493474) 2. Sri Paresh Das (CHO) (8135037216) 3. Sri BidyutNath (Pharmacist) (8638034279) 4. Mrs MamotaDoley (ANM)

N.B: CHO/MPW/ANM/SW/Gr-IV/Dresser etc of under Dakhinpat SD Will be responsible for any epidemic relief duty at his/her jurisdiction

AAM wise Elderly Population under Majuli Revenue Circle

➤ **Total No Of Elderly Population – 13663 nos.**

1. Jugibari AAM -131 nos.
2. Chanong AAM -225nos.
3. Potia Sumoimari AAM -407nos.
4. Sikoli Chapori AAM -222 nos.
5. Silakola AAM -173 nos.
6. Pohumora AAM -423nos.
7. Kordoiguri AAM -62 nos.
8. Mohkhuti Missing AAM -342 nos.
9. Malapindha AAM -566 nos.
10. Laimonica AAM -711 nos.
11. Bokora AAM -262 nos.
12. Pathorichuk AAM -332 nos.
13. Balichapori AAM -131 nos.
14. Hazarikachuk AAM -578nos.
15. Cerepaikhowa AAM -112 nos.
16. Auniati AAM -498 nos.
17. Madhya Ahatguri SC -121 nos.
18. Namoni Kolia AAM -**376** nos

19. Uriumpora Sc	211nos
20. Sumoimari AAM	243nos
21 Bagh Gaon AAM	109 nos.
22 Dambukial AAM	246 nos.

Elderly Population UjaniMajuli Revenue Circle AAM wise

SL NO	AAM	TOTAL NUMBERS
1.	Bhakatiduar AAM	213 nos
2.	Salmora AAM	278 nos.
3.	RatanpurLahon AAM	498 nos.
4.	UjoniGezera AAM	145 nos.
5.	NamoniGezera AAM	292 nos.
6.	Rawnapar AAM	702 nos.
7.	Nayabazar AAM	1316 nos.
8.	BonoriaChapori AAM	317 nos.
9.	Major Deori AAM	431 nos.
10.	NatunBesamora AAM	219 nos.
11.	NamoniKolia AAM	433 nos.
12.	JengraiBalichapori AAM	577 nos.
13.	SriramChapori AAM	411 nos.
14.	Napamua AAM	298 nos.
15.	Kuhiarpara AAM	365 nos.
16.	Phuloni AAM	478 nos.

Status of vulnerable critical infrastructure

➤ 10 nos. of PHC and AAM are critical for flood as such – Malapindha AAM, Karatipar MPHC, Cherpaikhowa AAM, Sikoli Chapori AAM, Bokora AAM, Chanong AAM, Dambukial AAM, Jugibari AAM, Patharichuk AAM, Madhya Ahataguri AAM, Salmora AAM and Bonoria Chapori AAM.

IEC, PLAN FOR DISATER MANAGEMENT-2025

1. Awareness meeting on **PRE** and **POST** flood seasons
 - (a) Sub-Center level
 - (i) VHND
 - (ii) Mother's Meeting
 - (iii) ASHA's Meeting
 - (iv) Other General Awareness Meeting
 - (v) VHSNC Meeting
 - (b) In MPHC/BPHC level/PHC level review meeting about flood affected population
 - (c) In Medical Camp – with awareness about ADD, Malaria, Dengue, JE, safe drinking water etc.
 - (d) Slide collection of any fever case, water testing of drinking water will be done as required
- Person Responsible-
 1. Village level- ASHA&ASHA SUPERVISORS
 2. AAM/SC level- CHO,ANM,MPW and ASHA
 3. PHC level- Sector Medical Officer, Health worker, LHS.
 4. BPHC level- SDM&HO, BCM, Sanitary inspector etc.
 5. 108 vehicle, Boat clinic, MMU will keep alert nearby flood affected area for any unwanted condition.

Responsibility of Malaria and IDSP Team:

1. Malaria Team will collect Blood Slide from any fever case
2. Malaria Team will do ITBN and Fogging on regular basis in Flood affected area or relief camp.
3. IDSP team will collect sample from ADD cases also collect drinking water sample from flood affected area or relief camp.
4. IDSP team will give awareness about food poisoning, Drinking Water, ADD etc.

Medicine Stock Position for Flood Management

POSITION OF MEDICINE FOR FLOOD MANAGEMENT OF MAJULI DISTRICT			
SL NO	NAME OF THE MEDICINE	PRESENT STOCK	REMARKS
1	NORFLOXACIN+ TINIDAZOLE TAB	22100	
2	POVIDONE OINTMENT	4835	
3	POVIDONE SOLUTION	1	
4	FRAMYCETIN OINTMENT	2990	
5	GAMA BENZENE LOTION	1152	
6	OFLOXACINE+ORNIDAZOLE	33415	
7	ORS POWDER	1955	
8	PARACETAMOL 500 TAB	8475	
9	PARACETAMOL 650 TAB	27700	
10	6571	824	
11	ZINC 50 MG TAB	0	
12	TAB NORFLOXACIN 400	0	
13	ORS L	0	
14	MICONAZOLE OINT	4906	
15	SILVER SULFADIAZINE OINT	909	
16	TAB METRONIDAZOLE 400	5700	
17	TAB METRONIDAZOLE 200	0	
18	PARACETAMOL SYRUP	5995	
19	GENTION VIOLET	1135	
20	NS SALINE	3700	
21	D5 SALINE	1337	
22	D10 SALINE	1864	
23	DNS SALINE	10126	
24	RL SALINE	520	

GVK EMRI SERVICE(108 VEHICLE DETAILS)

SL NO	Location	Location Contact Nummber	Vehicle no	Designation	Name
1	Chilakola Panchyat	9957732108	AS25CC7852	Pilot	Pabaneswar Ray
				Emt	Lakhyajit Rajkhowa
				Pilot	Durlav Saikia
				Emt	Hafizur Rahman
2	Bongaon	8811078828	AS01JC6993	Pilot	Shyam babu Sinha
				Emt	Tarun Saikia
				Pilot	Nabajyoti Borah
				Emt	Keshab Chutia
3	Borguri	6901264924	AS01PC4312	Pilot	Prokash Ranjan Gogoi
				Emt	Hemanta Boruah
				Pilot	Bikash Nath
4	Jengraimukh Bozar	9957789108	AS06CC4293	Pilot	Arpan Jyoti Hazarika
				Emt	Lenin Boruah
				Pilot	Abdur Rahman
5	Kamalabari CHC	7099039023	AS01EC7934	Pilot	Losi Chintey
				Pilot	Mukul Narah
6	Garamur Bazar	7099027785	AS01EC7972	Pilot	Lakshya Mudoi
				Pilot	Ranjit Kr. Nath
7	Jengraimukh Model Hospital	7099079951	AS01MC9343	Pilot	Tanu Deka
				Emt	Nilutpal Phukan
				Emt	Lakhyajit Gohain
8	Kamalabari Satra	7086092612	AS01PC6196	Pilot	Md. Eyakub ali
				Emt	Bidyut Bharali
				Emt	Bidyut Senapati
9	New DC office	7086091980	AS01PC6128	Pilot	Bishwajit Ray
				Emt	Bidyut bikash Nath
				Pilot	Partha Pachani
				Emt	Dibya jyoti Dutta
10	Garamur Civil Campus	6900184062	AS01PC6126	Pilot	Manjit Ray
				Emt	Achyut Saikia
				Pilot	Pranjal Saikia
				Emt	Mahabubul Haque

11	Afalamukh Ghat	6901267769	BB01DV0009	Pilot	Amulya Pamegam
				Emt	Raju kr Das
				Pilot	Rahul Pamegam
				Emt	
12	Afalamukh Ghat	6900011725	BB06JP0006	Pilot	Kartik Devnath
				Emt	Biman Kalita
				Pilot	Madhav Das
				Emt	Trishanku Ranjan Hazarika
				Pilot	Uttam Pamegam
13	Afalamukh Ghat	9957574241	BB01DV0008	Pilot	Ajay Satola
				Emt	
				Pilot	Dasarath Sah
				Emt	Ishananda Narah

➤ **Overall 108 in-charge**

Sri Binod Paeng (Ph No-9101392722)

- Total Nos. of BLS ambulances are 10 nos. in Majuli
- Total 3 nos. of boat ambulances in Majuli

11 CONTINGENCY PLAN OF AGRICULTURE DEPARTMENT:

INTRODUCTION.

Disaster refers to a serious disruption of the functioning of a society, causing widespread human, material or environmental loss, which exceeds the ability of the affected society to cope using its own resources. To put in other words, it is the occurrence of a sudden mishap/ calamity/ grave occurrence that disrupt the basic fabric and normal functioning of a society (community).

Human vulnerability to disaster is an age old phenomenon. Modernization and industrialization have disrupted normal resource balance. This along with alarming increase in population, depletion of resources, lack of knowledge and skills and raising economic disparities are considered to be mainly responsible for the vulnerability of society to these catastrophes.

The site selection for the entire programme has based upon several feasibility and impact studies related to sustainability such as existing wind pattern, solar access, soil, air, water conditions, noise pollution, and biodiversity.

One of the major repercussions that disaster has is on agriculture. A substantial part of the population of the Majuli district depends on agriculture for its livelihood. Agricultural activity affected by any unforeseen weather change or variations in physical conditions. This get accentuated in the District in case of floods and droughts resulting indisruption of peoples livelihood and adding to the risk, damage and stress of disasters, crop and food losses due to pests, diseases wild animals, insects and weeds are considerable. Insects outbreaks are generally the result of a combination of temperature, monoculture of crops, introduction of plants to new locations, weather pattern. Again out breaks of wild animals is due to deforestation and shortage of food. Disaster management has presently evoked a methodological approach that focuses on systematic observations their analysis and dissemination of likely events to structure informed application of resources in time. The most critical goal of disasters management activity is to reach out the people promptly in the remotest areas and reduce vulnerability to disaster.

2

1. **.Name of Agrometeorological Division:** Upper Brahmaputra valley Zone, Altitude- 84.5m., average temperature 10 to 35 degree Celsius.

2. ADO Circle and AEA eleka.

Sl. No.	ADO Circle	AEA eleka
1	Garamur	Natun Chamaguri, Garamur, Balichapori, Maharichuk, Karatipar, fakuwa, Luhit-khabolu
2	Kamalabari	Lahon, Bongaon, Dakhinpat, Rawanapar, Kamalabari, Upper katoni and Mohkina.
3	Jengrai	Nayabazar, Ratanpur Kuhiyarbari, Bhakatiduar, Jengrai, Phuloni and Pohumora.

OBJECTIVES:

The objectives behind preparation of District Disaster Management plan for agriculture are-

- ❖ To mitigate of natural and man-made/biological disaster through proper preparedness at district level.
- ❖ To provide prompt, in time and effective support, resources to all concerned individuals, groups and departments during disaster. For proper in time rehabilitation and reconstruction.

- ❖ To assist the line departments, block administration, communities in developing compatible skills for disaster management.
- ❖ To disseminate factual information timely, accurate and tactful manner while maintaining necessary confidentiality.
- ❖ To reduce the emissions due to methane emission from paddy field, enteric fermentation in ruminant animals, and nitrous oxides from application of manure and fertilizers to agricultural soils by using various organic ways.
- ❖ To strengthening surveillance of pest and diseases for increasing climatic variability and change.

DEPARTMENTAL ROLE AND RESPONSIBILITY ON DISASTER MANAGEMENT

- ❖ Awareness to farmer's community.
- ❖ Assessment of situation through the grassroot level officers & to mitigate the situation for compensation as per SDRF norms to the affected Farm families.
- ❖ Establishing coordination in implementing & providing technological know how on disaster management to the farming community through agricultural extension services.
- ❖ Implementing calamity (flood drought etc) relief programme.
- ❖ Conduct damage assessment to Crops & allied infrastructures in case of disaster.

PROFILE OF THE DEPARTMENT

District Agriculture Office, Majuli is a temporary establishment at Sub-Divisional Agriculture Office Majuli, Garamur. It has one Sub-Division and three ADO circle. The district has total strength of 3 nos of ADO circle and 21 nos of AEA elekas in 21 Gaon Panchayat.

FUNCTIONAL STRUCTURES OF THE DEPARTMENT

1. At District- District Agriculture Officer (DAO)
2. At Sub-Division
 - Sr. ADO
 - ADO
 - A.A.I.
 - A.I.
 - AEA

PREVALENT HAZARDS IN THE DISTRICT

Natural	Man- Made/ Biological.
Flood Earthquake Drought River Bank Erosion	Plant disease and pest infestation Destruction of crops by animals. Soil pollution due to use of harmful chemicals as Pesticides & insecticides.
Storm/ Hailstorms Sand Casting/Siltation	Fire

RESPONSIBILITIES SHARED BY DEPARTMENT DURING DISASTERS

Institutional

- ❖ A control room is to be set up in the district to get first hand report in time.
- ❖ Reports come first from A.E.A.s to A.D.O.s to concerned SDAOs and control room of the district.
- ❖ As per day to day report (in time) received in the control room, the DAO transmit the same to the head of the district administration i.e. the District Commissioner and the CEO DDMA and to the Director of Agriculture for onward transmission to the government.
- ❖ Action to be taken up at grass root level also transmitted from DAO to SDAO's and ADOs.

Organizational:

A. Pre-Disaster

- ❖ Alertness is to be made all grassroot officials to face disasters.
- ❖ Raising of seedlings in community nurseries for paddy.
- ❖ Short out the availability of pumpset for irrigation during drought.
- ❖ Awareness and registration of PMFBY by the help of Insurance company and Vendors.

B. During disaster

- ❖ AEAs, ADOs & Insurance Officials along with officials of revenue department are to be engaged estimating crop loss and other related damage in agriculture.

- ❖ ADOs should report estimated crop loss and others to the concerned SDAOs.
- ❖ SDAOs should report the crop loss and others submitted by ADOs to the DAO.

C. Post Disaster

- ❖ Final estimated area of damage by disaster is to be reported by AEAs & ADOs to concern
- ❖ SDAOs with consultation with revenue department. SDAOs will submit the final estimated area affected to the DAO.
- ❖ DAO will inform the final report to administration and higher authority of the department.
- ❖ Incorporate departmental schemes to rehabilitate the disaster affected farmers.
- ❖ Relief operation will start as per fund provision and seed allocation from the Department

MAIN TASK OF THE DEPARTMENT AND POSSIBILITIES OF INTEGRATION OF RELATED DISASTER MANAGEMENT

MAIN TASK OF THE DEPARTMENT:

Pre-Disaster

Awareness, Training and capacity Building, Planning are the main task of the department in pre-disaster. Mass awareness campaigns regarding preventive measures about the disaster are to be made in the villages. Measures required for the purposes are awareness micro-irrigation, pest/disease prevention measures, concept of farm ponds etc. Capacity building of existing staff of the department are to be done through regular training at ADO circle level, Sub-Division level and at district head quarter. A contingent plan is to be prepared by the District Disaster Management Committee of the department to cope with the situation of disaster.

During Disaster

- ❖ Activation of officials from grassroot level to head of the department.
- ❖ Immediate report from the grassroot level i.e. from AEAs to the control room about extent of damage.
- ❖ Reporting of extent of damage as well as situation report to the higher authority.

Post Disaster

- ❖ Assessment actual damage by the field functionaries through consultation with the revenue department.
- ❖ Making beneficiaries list of farmers affected by the disaster.
- ❖ Report to the higher authority to provide relief to the beneficiaries.
- ❖ Provide technical support to prevent further damages and help restart agriculture/farming operations.

INCORPORATION OF DISASTER MANAGEMENT ASPECTS IN DEPARTMENTAL WORKS :

- ❖ Supply of submergence tolerant varieties like Swarna Sub-1 and others recommended by the Assam Agricultural University through departmental scheme like NFSM, SOPD-G, RKVY etc.
- ❖ Growing sugarcane crop in flood prone areas (where submergence is not more than 10 days) Supplied through RKVY schemes.
- ❖ Provide demonstration of pulse and oilseed to the farmers of disaster affected farmers under FNS-Pulse etc.
- ❖ Provide small fruit and vegetable processing unit, machineries and vermin-bed to the affected woman SHG groups under RKVY.
- ❖ Free tractorization to affected farmers.
- ❖ Provide Powertiller, Power Pump to the beneficiaries of disaster victims through RKVY.

OTHER PREPAREDNESS MEASURE OF THE DEPARTMENT

1. Identification of location for raising community nursery to cope with the seedling scarcity (paddy) situation during and after disaster.
2. Go-down facilities for storage of input during disaster.
3. Arrangement of proper transport facilities for carrying inputs to the disaster site in time.
4. Capacity building of the farmers to cope with the natural calamity by imparting relevant training.



Feedback Box for flood related issues in the Office

MAIN MITIGATION MEASURES.

- Alternating cropping pattern. Viz. for flood prone areas.

February-May	Late Aug-Nov.	Dec-Feb
Early Summer rice (Direct seeded)	Late winter Rice (transplanted)	
Sumer Vegetables	Late winter Rice (transplanted)	Pea/ Potato/ Groundnut
Sumer rice/ Summer vegetables	Fallow	Potato/ Veg/Wheat/Toria/Pea
Ground nut/Melon/Vegetables	Fallow	Early pulse
Sumer Rice (Feb-June)	Fallow	Sweet-Potato (Sept-Feb)

For late Planting seedling of 50-55 days old can be used in closer spacing of 15 cm X 15 cm and 20 cm X 15 cm for semidwarf and tall varieties respectively. Rice varieties of short duration for pre and post flood situations are Luit, Kapilee (100-110 days) and also lachit, Govind (120 days) kalinga 3, Sonamukhi, Heera.

- ❖ Incorporation of flood and drought resistant varieties in the cropping pattern.
- ❖ Crop Insurance.
- ❖ Technical guidance to the cultivator.

Name of the programme	Level	Unit Cost (Rs. In lakhs)	Nos.	Total cost (Rs. In lakhs)
One day training programme at district level for field functionaries (max 30 nos. in a batch)	District	0.50	20	10.0
One day training programme at block level for farmers (max 30 nos. in a batch)	Block	0.30	80	24.0
		Total Rs.		34.0

Standard Operating Protocol (SOP) for disaster prevention ,mitigation and Response Pre-flood

The District Agricultural officer will

1. Undertake extension measures relating to the latest result of research available from Assam Agricultural University or from other sources on already released varieties including flood tolerant varieties and other cultural practice for agriculture in the generally flood affected areas.
2. Advise the dates after which so wing transplanting should not be undertaken and
3. Advise on the suitable cropping patterns.
4. By 30th April the District Agricultural officer will visit the generally flood affected areas.
 - *Make an assessment along with Revenue staff of the acreage under crop and number of cultivators likely to be affected in each of the areas.
 - *Prepare an Agriculture map block-wise showing areas under different crops in the generally flood affected areas and forward a copy each to the Deputy Commissioner , the Zonal Joint Director of Agriculture and the Director of Agriculture.
 - *Assess requirement of and assist D.C. in arranging for seeds, seedlings and manures for grants and Agricultural loans in cash and kind(seeds, seedling, manures,agricultural implements bullocks etc.)
 - *Assess requirement and arrange for pesticides for protection of crops after flood sandtools and plants relief works.
5. Make arrangement for raising seedling in specific government agriculture farms/nurseries. If the quantity to be raised in the government farms/ nurseries is not enough , the balance should be raised by arrangement with the cultivators.

During flood

- On receipt of flood warning the District Agricultural officer will-
- Alert all his sub-ordinate officers and field staff.
 - Check stock of seeds, manures implements etc. and make arrangements for raising seedlings and
 - Draw up a tentative programme relief works On occurrence of floods, he will keep in constant touch with the D.C. and will Immediately collect agricultural statistics along with Revenue staff about acreage under crops affected by flood, damage to crops, and number of cultivators involved.
 - Arrange distribution of agricultural inputs in consultation with the D.C.
 - (i) Render technical guidance to the needy cultivators for salvage and protection of surviving crops and raising of such varieties of crops as may be suitable during the season or in the next crop season. Arrange for spraying of pesticides, where necessary, and (ii) Approach Soil Conservation Department for removal of excessive and deposits in agricultural fields which cannot be removed by an individual farmers efforts.
 - He will constantly visit the flood affected areas to ensure effectiveness of agricultural relief and rehabilitation measures.

Post Flood

After the flood relief operation he will.

- Restore the tools and plants
- Repair the damaged tools and plants.
- Dispose of undistributed seeds and measures etc. which cannot be kept for use beyond a particular crop season.

Reason for raising Community Nursery.

Majuli is a flood prone Sub-Division where occurrence of flood is a regular phenomenon during the period from June to September. Therefore a detail plan is prepared to raise Sali seedling in 30ha of community to cop up the shortage of seedling during flood season. The selected seeds for the nursery must be local and late varieties like Solpuna, Luit, Jahinga etc.

Area allotted for community nursery for the year 2026-27

(Not yet allotted from Department of Agriculture Assam)

Contingency Plan for Natural Calamities in Majuli, 2026 (Input Distribution)

Sl. No	Item to be distributed	Farm family to be benefitted(Nos)	Area to be benefitted/FF(ha)	Total area to be covered(ha)	Qty. /FF	Total Quantity of inputs required (Qtl) @30kg	Total amount to be required (Rs)	Time of seed sowing
1	Black Gram Seed	4500	0.4	1800	12Kg	540qtl.	5400000 @10000	Mid-Aug Mid Sept
2	Green Gram Seed	2000	0.4	800	12Kg	240 Qtl.	28,80,000 @12000/q tl	Mid-Aug Mid Sept
3	Assorted vegetable Kits	1000	0.266	266			7,50,000	Sept - Nov
4	Mustard seed	8000	0.4	3200	5Kg	400.00	1600000 @4000/qtl	Oct, Nov
5	Pea seed	6000	0.4	2400	20Kg	800	29,40,000 @7000/qtl	-do-
6	Summer paddy Seed	4000	0.4	1600	2kg	426.40	1918800 @4500/qtl	Nov, Feb
7	Community Nursery for Sali paddy	2500	0.4	65	-----	-----	35,52,250.00 @54,650/ Ha	July- August
8	Tractorisation	4000	0.4	1600	-----	-----	24,00000.00 @1500/Ha	Nov— Dec.

9	Chemical pesticides(Need based)								
	i) Malathion 5% dust ii) Chlorpyrip hos 20EC	-----		100		250 kg @ 150/-	37,500.00		
		-----		200		250Lit @ 150/-	37,500.00		
Total								1,98,85,250.00	

(Rupees One Core Ninety Eight Lakh Eighty Five Thousand Two Hundred Fifty only)

Details of officers at District level Responsible for discharge of Departmental Functions.

Sl. No.	Name	Designation	Contact No.	EmailID
(i)	Nasser Iqbal Reza	DAO(I/C)	7577064303	daomajuli@gmail.com
(ii)	Bhaskar Jyoti Phukan	Sr ADO	9864993747	bhaskarph2007@gmai.com
(iii)	Nilutpal Saikia	ADO	9957691675	nilutpalsaikia266@gmail.com
(iv)	Jintu Sonowal	ADO	8638014641	sonowaljt@gmail.com
(v)	Raja Phukon	ADO	7002092298	rajaphukon03@gmail.com
(vi)	Prabhat Saikia	A.A.I.Majuli	9101394513	
(vii)	Girish Malia	A.A.I.Majuli	8134067570	
(viii)	Debojit Borah	A.I.Majuli	9435203017	
(ix)	Pankaj Payeng	A.A.I.Majuli	9401502127	
(x)	Tulon Pegu	A.A.I.Majuli	9678572620	
(xi)	Ajodhyajyoti Das	A.A.I.Majuli	9435203128	
(xii)	Pranjit Bhuyan	BTM, Kamalabari Block	7896261184	
(xiii)	Jayanta MadhavDutta	ATM, Kamalabari Block	8723938498	
(xiv)	Madhav Pegu	ATM, Ujani Majuli Block	8638688071	

Functional Structure at District level

*District Agriculture Officer (DAO).

*Sub-Divisional Agril. Officer, (SDAO)

GAPS IN THE EXISTING CAPACITY OF DAO, OFFICE:

Although the existing structure extends upto the AEA level there exist a large number ofvacancies in grass root level cadres which is likely to impair disaster mitigation and restoration programme and need to be filled up soon.

Sl. No.	Category of post	Sanction strength	In position	Vacancyposition
1	District Agril. Officer	Nil	i/c	0
2	SDAO	1	1	0
3	Sr.ADO	2	1	1
4	ADO	3	3	0
5	AI	2	2	One is in attachment
6	A.A.I	6	5	1
7	AEA	20	15	5

1. The control room needs to be provided with internet connectivity so that information could flow. The connectivity up to block level is desirable.
2. There is still gap in utilizing full irrigation potential available in the district and if fully utilized could bring even greater areas under assured irrigation.
3. Mobility support should be enhanced so that field visit by the functionaries are sufficientto build the capacity of the farmers and take desired restorative measures.
4. Funds need to be provided for organization capacity building exercises at district and block levels on disaster management.

List of Agril. Extension Assistant (AEA), Majuli

List of AEA as on 23 Apr 2026				
Ser No	Name of ADO Circle	Name of AEA Eleka	Name of AEA (Including Vacant Position)	Contact No
1	JENGRAI	Ratanpur Miri	Lakhyajit Boruah	8134956070
2		Luitporia	Pranjit Boruah	7896194393
3		Jengrai	Mridupawan Saikia	7002610890
4		Cherepai		
5		Sriram	Gopal Borah	7896229057
6		Phulani	Dipankar Chengdhara	7002715739
7		Rangachahi	Abhishes Das	9864629313
8	KAMALABARI	Kamalabari	Lakhyajit Boruah	7002527744
9		Dakhin Kamalabari		
10		Bongaon	Pankaj Phukan	9988713268
11		Dakhinpat		
12		Ratanpur Gayan	Mandeep Bora	6001840394
13		Rawanapar	Bhupali Tamuli	8403913328
14	GARAMUR	Garamur	Debaranjan Saikia	7002926244
15		Pokajara		
16		Luit Khabolu	Bablu Gogoi	6003546837
17		Chilakola	Prithiraj Phukan	9864903816
18		Sriluit	Rana Goswami	6002983537
19		Karatipur	Gautam Changkakoty	7002777394
20		Ahatguri		

List of Agriculture Inspector(AI)/Assistant Agriculture Inspector (AAI), Majuli.

Sl. No.	Name of Dev. Block	Name of ADO Circle	Name of eleka	Name of AI/AAI	Contact No.	Name of Panchayat
1	Majuli Dev. Block, Kamalabari	Garamur	Garamur, Mohorichuk, Luhit Khabolu Fakuwa	Ajodhya jyotiDas	9435203128	Pokajora, Garamur, Sri Luit, Karatipur, Ahataguri, Luhit Khabolu
			Balichapori	Prabhat Saikia	9101394513	Chilakola
			Natun Chamaguri	Prabhat Saikia	9101394513	Rawanapar, Bongaon, Pokajora, Kamalabari
			Karatipur	Ajodhya jyotiDas	9435203128	Karatipur

			Rawanapar	Ajodhya jyotiDas	9435203128	Rawanapar,
			Upar Katoni Kamalabari	Prabhat Saikia	9101394513	Dakhin Kamalabari, Kamalabari.
		Kamalabari	Mohkina	Prabhat Saikia	9101394513	Kamalabari, Dakhin Kamalabari, Garamur Sri Luit.
			Dakhinpat	Ajodhya Das	9435203128	Dakhinpat
			Lahon, Bongaon	Ajodhya JyotiDas	9435203128	Ratanpur Gayan, Bongaon
2.	Ujoni Majuli Dev. Block.	Jengrai	Kuhiyarbari Bhakati duwar	Tulon Pegu	9678572620	Luit Poria, Cherpai, Sriram
			Phuloni, Pohumora	Pankaj Payeng	9401502127	Phuloni, Rongasahi
			Ratanpur MiriNaya bazar	Tulon Pegu	9678572620	Ratanpur Miri, Cherepai.
			Jengrai	Pankaj Payeng	9401502127	Jengrai, Phuloni, Cherpai.

Departmental Plan for flood preparedness for 2026 in Majuli District.

Name of Department	Staff pattern with contact No. & name	Role of the Department during flood & other natural disaster	Action proposed during flood and other natural disaster	Remarks
AGRICULTURE	1. Nasser Iqbal Reza, DAO. Ph.No.7577064303 2. Bhaskar Jyoti Phukan (9864993747) 3Jintu Sonowal (8638014641) 4. Nilutpal Saikia (9957691675) 5. Raja Phukon (7002092298) 6. Prabhat Saikia (9101394513) 7. Pankaj Payeng (9401502127) 8. Tulon Pegu (9678572620) 9. Ajodhyajyoti Das (9435203128)	1. Awareness to farmer's community. 2. Assessment of situation through grass root level officers & o mitigate the situation for compensastion as per SDRF norms to the affected farm families. 3. Establishing coordination in implementing & providing technological know how on disaster management to the farming community through agricultural extensionservices. 4. Implementing calamity (flood, drought etc) relief programme. 5. Conduct damage assessment to Crops & allied infrastructures in case of disaster.	1. Identification of flood affected farmers along with area affected. 2. Raising of Paddy seedlings inLand under community Nursery programme. 3. FreeTractorizations to flood affected farmers for 3500 Bighas of Land. 4. Rabi Seeds like Pea, Lentil, Black Gram, Green Gram, Mustard, Summer paddy, distribution to flood affected farmers covering 5500 farm Families. 5. Ensure distribution of flood resistant variety of Sali paddy in flood affected areas like Swarna Sub- , Gitesh etc.	

12 FLOOD CONTINGENCY PLAN UNDER MAJULI PHE DIVISION FOR THE YEAR 2026

➤ **Identification of areas, assessment of existing source and formation of Mitigation Team**

❖ **Introduction:** PHE department plays a key role in alleviation of problems related to drinking water and sanitation during various emergency situations. The steps generally taken up by the department during flood is relocation/rejuvenation of public source, installation of hand pumps in relief camps, disinfection of sources and distribution of chemical packets for preparation of potable water. During the post flood period besides disinfection of public sources. IEC activities and also taken up to educate the people regarding the steps to be adopted for disinfection of sources & the do's and don'ts to rule out outbreak of diseases.

❖ **Infrastructure:**

a) **Administrative:** The Division has one Sub – Division which is manned by an Assistant Executive Engineer. For flood relief measure of Majuli District, the 21 nos. of GPs under Majuli PHE Division are headed by a Sectional Officer of the rank of Asstt. Engineer/ Junior Engineer/ Technical Officer. The Sectional Officers will be assisted by Sectional Assistant and Khalasi, who are actively engaged for flood relief measures at the field level (list of field level officer with telephone nos enclosed). In case of flood, the sectional officers will co- ordinate with the respective Circle officers and apprise the Executive Engineer and the AEE on a regular basis about the requirement of flood relief measures as per the ground conditions prevailing in his jurisdiction.

b) **Inventory of materials which can be used for flood relief measures:** The Majuli Public Health Engineering Division is at present in possession of the following materials which can be utilized for flood relief measures.

- (i) 2 no of PVC tanks(Capacity 20000), 3 no PVC Tanks(Capacity 500l) for supply of drinking water.
- (ii) 8.75 ton Bleaching Powder(350 bags) in stock.
- (iii) Halogen Tablets- Nil
- (iv) Chemical Packets-5000
- (v) Water packaging polythin role-30 no's
- (vi) PVC Squating plate-130 no's
- (vii) One truck Mounted Mobile Treatment Plant which will be subsequently utilized for water packaging pouch.
- (viii) 3000 ltr water tank.

❖ **Modelities for flood relief measures:**

a) **Temporary water supply arrangement:-** Normally Hand Tube Wells are installed to provide safe drinking water facilities for the population sheltered in the relief camp at flood affected area. At present there is no stock of Hand Tube Wells which can be used for the same. If situation demands, for installation of spot sources, the District Administration will have to arrange for hand tubewell sets. The hand pumps will be installed as per pin point list provided by the District administration. All technical support can be provided for installation of HTW in flood releif camp if pump sets are arranged from the District Administration Authority along with labour charge as per the requirement of the District Administration.

b) **Disinfection:** The materials required for disinfection of water sources are Bleaching Power, Lime, Alum and Halogen tablets. At the time of flood some packets are made by PHED with Bleaching Power, Lime and Alum to distribute to the affected house hold to disinfect the water sources. The public water sources are disinfected by our field staff. At present, this Division has a normal stock of the aforesaid materials. If additional amount required tackling the situation, the undersigned will inform the District Administration in time besides taking up the matter with the higher authorities to arrange for the materials on an emergency basis. During the post flood period disinfection of public sources which were submerged will be required and disinfection of such sources will be undertaken as required. Moreover IEC activities will also be taken up on a limited scale to educate the public about the modalities for disinfection of their sources and the importance of doing so to avoid outbreak of diseases.

c) **Sanitation:** In some cases, if the situation arises, the department also takes up the task of construction of temporary pit latrines in relief camps. However in such cases necessary funds will have to be arranged and the number and location of such temporary toilets will be provided as per list provided by the District authorities.

➤ **Pre flood preparedness and action to be taken:**

Repairing of spot sources in probable relief camps

1. Nos of spot sources required minor repairing = 20 nos. @Rs. 800/each = Rs. 16000.00
2. Nos of spot sources required major repairing = 20 nos. @Rs. 4500/each = Rs. 90000.00

➤ **During flood:**

❖ Procurement of Chemical for preparation of Chemical Packets;

For preparation of Chemical packets following materials required -

1. Lime	= 300 kg	@ Rs. 50.00/kg	= Rs. 15000.00
2. Alum	= 100 kg	@ Rs. 60.00/kg	= Rs. 6000.00
3. Halogen Tablets	= 50000 nos	@ Rs. 2.00/ nos	= Rs. 100000.00
4. Leaflets	= 50000 nos	@ Rs. 4.00/ nos	= Rs. 200000.00
5. Labour	= LS	@ Rs. 8000.00	= Rs. 8000.00
6. Sundries	= LS	@ Rs. 2000.00	= <u>Rs. 2000.00</u>
Total			= Rs 331000.00

❖ For distribution among flood affected people, the quantity of Chemical packets to be kept ready: 50000 Chemical Packets will be kept ready for immediate distribution after getting chemicals. Moreover water purifying Halozen tablets will be distributed for water purification in the event of flood in flood affected area.

❖ Procurement of Hand Pumps from local market: Hand Pumps required for temporary installation in flood relief camps and flood affected areas.

1. Materials including labour charges- Considering 150 nos hand Pumps @ Rs.4385.00/ each = Rs. 657750.00

❖ Assessments of construction of Toilets in probable relief camps:

1. Toilets = 120 nos. @ Rs. 4450.00 = Rs. 534000.00

➤ **Post flood Activities:**

➤ Disinfection of spot source

1. Total=15000 nos @Rs 95.70 Rs 14,35,500.00

1. Awareness activities: It is mandatory to disinfect the drinking water sources submersed immediately after receding of flood water. Massive awareness will be made among the rural people involving NGO/PRI, Local Social Network etc. to aware the people towards purification of drinking water, sanitation facility and proper hygiene.

2. Permanent repairing of PWSS and Spot sources: Just after flood, the damaged caused to the PWSS and spot sources will be assessed properly and proposal for will be submitted to the higher authority with the approval of Civil Authority.

3. Any other: A contingency plan is already made allotting the duties of the officers and field staff to mitigate the problem faced by the affected people and on the basis of information provided by the Civil authority.

Action Plan for Flood Mitigation

Abstract of cost

Sl.No.	Activity	Amount required
1	Pre flood preparedness and action to be taken	106000.00
2	Procurement of Chemical for preparation of Chemical Packets	331000.00
3	Procurement of Hand Pumps from local market	657750.00
4	Assessments of construction of Toilets in probable relief camps	534000.00
5	Disinfection of spot source	1435500.00
	Total	3064250.00

The list of field staff with their head quarter and contact nos. under PHE division, Majuli for any emergency during flood situation

Name of E.E (PHE):- Er. Neetamoni Gogoi, Contract No :-8724005186

Name of AEE (PHE):- Er. Neetamoni Gogoi, Contract No :-8724005186

Responsible Nodal Officer:- Santanu Koushik Patir(AE)(6002966066)

Name of Circle	Responsible Sectional Officer	Head Quarter	Name of Person who will assist Zone Officer	Contact No.
Majuli Revenue Circle	Sri Rupam Khargharia, TO-I,I/c, Dakhin Kamalabari GP, Sriluit GP, KaratiparGP(Phn. No.- (8794657477))	Borgayan PWSS	Jagat Pamegam, SA	9707721888
			Anjumoni Taku, CWC	9508408916
			Kanta Medhi,Khalasi	6901074279
			Madan Bora,Khalasi	9387463678
	Sri Santanu Kaushik Patir, AE (PHE),I/c Kamalabari GP & Garamur GP ,Majuli PHE Division (Phn No.- 6002966066)	Greater Kamalabari PWSS	Romakanta Bora	8134821286
			Priya Nath Das, Khalasi	6901074279
			Krishna Choudhury, Khalasi	9508050329
			Baap Bora,Khalasi	9476760464
		Greater Garamur Pokajora PWSS	Lakhi Gam,Khalasi	9864207203
			Golap Hazarika	9508821780
	Sri Paragjyoti Gogoi, JE PHE Majuli Division,(I/c Rawanapar GP) Ph no. 7896188358	Mudoigaon PWSS	Sri Dipak Hazarika, Khalasi	6000410105
			Sri Ratul Borah, Khalasi	7099435134
	Sri Suryaraj Goswami, JE(PHE), I/C Luit Khabolu GP, Pokajora GP	Nagargaon PWSS	Sri Jagat Pamegam, SA	9707721888
			Gereki Pohardia PWSS	Kalpajit Bora,CWC
		Anil Phukan, Khalasi		6901073779
Sri Rupam Khargharia, TO, I/c Ahatguri GP (Phn. No.- 8794657477)	Staff Quarter at Ahatguri GP	Rajen Sarma,Khalasi	7086858547	
		Dibakar Borah,CWC	9706574391	
Debaprotim Bhuyan, TO-II I/C Chilakola GP	Borgayoan PWSS	Jagat Pamegam, SA	9707721888	
Sri Harinab Chetia, TO-I (PHE) Pokajara GP, Majuli Phe Division (9365028560)	Nagargaon PWSS	Sri Jagat Pamegam,SA Sri Suren Sharma, Khalasi	9707721888 8822125926	

Name of Circle	Responsible Sectional Officer	Head Quarter	Name of Person who will assist Zone Officer	Contact No.
Ujani Majuli Revenue Circle	Miss Janmoni Mili, JE,I/C cherpai GP, Ratanpur Miri GP, Luitporia GP, Ratanpur Gayan Majuli PHE Division	APACHI PATHAR PWSS	Gajen Pegu,SA	8638309582
			Bogadhoni Das,Khalasi	8233870617
		Ratanpur Gayan New PWSS	Prabitra Kalita, Khalasi	6001501674
			Purnakanta Pegu,Khalasi	6003694548
	Sri Suryaraj Goswami, JE(PHE), I/C ,Sriram GP, Jengraimukh GP, Rangachahi GP,	Greater Sreeram Chapori PWSS	Sri Bhimlal Doley, Khalasi	9678721488
			Sri Bap Hazarika, Khalasi	8099172542
			Sri Jatin Bhuyan, Khalasi	9435603294
	Sri Harinab Chetia TO-I, PHE Majuli I/c Phuloni GP, Jengraimukh GP PHE Majuli(9365028560	Borphuloni PWSS	Sri Tarun Saikia, Khalasi	9435449559
			Bhimlal Doley, Khalasi	9678721488
	Debaprotim Bhuyan, TO-II I/C Bongaon GP, Dakhinpat GP	Borbeel Bebejia PWSS	Purnakanta Pegu, Khalasi	6003694548
	Sri Psaragjyoti Gogoi, JE Phe Majuli Division, I/c Bongaon GP,Dakhinpat GP, Majuli (97896188358	Mudoigaon PWSS	Sri Deepak Hazarika, Khalasi	6000410105
			Sri Ratul Borah, Khalasi	7099435134

LIST OF FLOOD RELIEF CAMP LIKELY TO BE SET UP (As per previous year report)

Sl No	Name of Revenue Circle	Name of probable flood relief camp	Running water facility	Toilet facility	Remarks
1	UJANI MAJULI	Bhewchuk Kumarbari Balika LPS	NO	NO	HTW's likely to be installed in the locations as per direction of Civil authority during the flood.
2		Amguri Pamua LPS	YES	YES	
3		Phuloni HS	YES	YES	
4		2 No. Ujani Ratanpur Miri L.P	YES	NO	
5		Nehru Smrity L.P	YES	YES	
6		Ujani Majuli Kherkotia College	YES	YES	
7		Ratanpur Miri H.S	YES	YES	
8		262 No. Nava Ratanpur L.P	YES	YES	
9		156 No.Telia Bari L.P	YES	YES	
10		Sri Ram Abhoypuria L.P	NO	YES	
11		Rangalibahar LPS	YES	YES	
12		Karkichuk Mising Community Hall	NO	NO	
13		Jengraimukh College	YES	YES	
14		Kathalkhuwa Kathamia L.Ps	YES	YES	
15		94 No. Kuhiyarbari Adarsha LPS	YES	YES	
16		Sonowal Kochari LPS	YES	NO	
17		Bongaon Community Hall	YES	YES	
18		12 No.Karhalgaon LPS	YES	YES	
19		Meragarh Misamari MES	YES	YES	
20		Meragarh Misamari LPS	YES	YES	
21		Atoichuk Jyoti Mahila Samittee Rangamansa	NO	YES	

22		Pub Majuli College	YES	YES	
23		Jyoti Samaj Kalyan Sangha	YES	YES	
24		Meragarh Narayan Dev HS	YES	YES	
25		Bongaon Girls' High School	YES	YES	
26		Bongaon M.V School	YES	YES	
27		Dakhinpat Kalitagaon LPS	YES	YES	
28		Dakhinpat HS	YES	YES	
29		Kamalabari Hemchandra HS	Yes	Yes	
30		Kamalabari Girls HS	Yes	Yes	
31		Deudia Ati Sr Bnasic School	Yes	Yes	HTW's likely to be installed in the locations as per direction of Civil authority during the flood.
32		Kamalabari GP Office	YES	YES	
33		Majuli College	YES	YES	
34		Majuli Milan Hangha	YES	YES	
35		Bhogpur Pomua Kristi Sangha	NO	YES	
36		47 No Chumoimari LP School	YES	YES	
37		137 No Komargaon LP	YES	YES	
38		Auniati High school	YES	YES	
39		Bilotia	YES	YES	
40		Saru Phokuwa LPS	YES	YES	
41		233 no Kachikata LPS	YES	YES	
42		196 No Kerker LPS	YES	YES	
43		Pragati MES	YES	YES	
44		Rawanapar HS	YES	YES	
45		Dekasensuwa Anirudha Dev Krishti Sangha	YES	YES	
46		Mekheli Gaon Rangamancha	YES	YES	
47		Simanta Sankardev HS	YES	NO	
48		Aideo Krishti Sangha	NO	YES	
49		Kharjanpar High school	YES	YES	
50		Chilakola GP office	YES	YES	
51		Chilakola Community Hall	YES	YES	
52		Luit poria Junior College	NO	NO	
53		Garamur Gp Office	YES	YES	
54		Garamur sadar LPS	YES	YES	
55		Pitambar Dev GOswami Junior college	YES	YES	
56		Mahkina Harimandir	YES	YES	
57		Dhekiyajuli LP school	YES	YES	
58		Mahadev Krishti Hangha	YES	YES	
59		Karatipar GP office	Yes	YES	
60		Maharichuk Janajati MES	YES	YES	
61		Karatipar High school	YES	YES	
62		Sri luit hs	YES	YES	
63		Malapindha Mising LP	YES	YES	
64		Sri Luit GP office	YES	YES	
65		Guwalgaon Rajib Bhawan	YES	YES	
66		Ahataguri HS	YES	YES	
67		Pokajara GP office	YES	YES	
68		Parajit High school	YES	YES	
69		Pokajara Balichapori High school	YES	YES	
70		Nabajyoti Janajati MEs school	YES	YES	
71		Sri Sri Madhabdev Community Hall	NO	NO	
72		2 no Bhuramara Cpmunity Hall	NO	NO	
73		Sonarati MES	YES	YES	
74		Rangachahi College	YES	YES	
75		Suaknsuti Janajati MEs	YES	YES	
76		Pohumara nath Surjyodoi Anchalik Bikash Rangamancha	NO	NO	

77		118 Dhowachala LP school	YES	YES	
78		Luitkhabalo GP Office	NO	YES	
79		Multipurpose Flood shelter at Karatipar Gp	YES	YES	
80		Rawanapar Gp Office	Yes	Yes	

13 Vulnerable infrastructure and action plan for protection under Majuli Electrical Sub-Division :

Location of Height rising of DTR under Majuli Revenue Circle:

Name of location	Measures to be taken
Na-ali	Height to be raised.
Sumoimari	Height to be raised.
BhakatSapori	Height to be raised.

Location of Height rising of DTR under Ujani Majuli Revenue Circle :

Name of location	Measures to be taken
Salmora	Height to be raised.
KamjanAengi	Height to be raised.

Location of Height rising of 11 KV line under Majuli Revenue Circle:

Name of location	Measures to be taken
Molual Kaibarta	Height to be raised.
Bhakat Sapori	Height to be raised.
Kargil	Height to be raised.

Location of Height rising of 11 KV line under Ujani Majuli Revenue Circle:

Name of location	Measures to be taken
Samoguri Boniagaon	Height to be raised.
Salmorajugigaon	Height to be raised.
Kolonibari	Height to be raised.
Moyengia	Height to be raised.
Chawrekia	Height to be raised.

Location of Height rising of LT line under Majuli Revenue Circle:

Name of location	Measures to be taken
Sumoimari	Height to be raised
Monual Kaibarta	Height to be raised

Location of Height rising of LT line under Ujani Majuli Revenue Circle:

Name of location	Measures to be taken
Jaborchuck	Height to be raised
Chamoguri	Height to be raised

Installation of DO Fuse and GOAB Switch under Majuli Revenue Circle:

Name of location	Feeder	Measure to be taken
Chanong Gaon	Luhit Khabolu	DO fuse to be installed
Tamargaon	Luhit Khabolu	GOAB Switch to be installed
Misamora	Balichapori	GOAB Switch to be installed
Charigoria	Balichapori	GOAB Switch to be installed

Installation of DO Fuse and GOAB Switch under Ujani Majuli Revenue Circle:

Name of location	Feeder	Measure to be taken
Kaniajan	BONGAON-II	GOAB Switch to be installed
Nidhibari	BONGAON-II	DO fuse to be installed
Dakhinpat	BONGAON	GOAB Switch to be installed

Fencing of Distribution Transformers under Majuli Revenue Circle:

Name of location	Feeder	Measure to be taken
Tamularghuli	LuitKhabolu	Fencing to be done
Chanong Gaon	LuitKhabolu	Fencing to be done
Na-a li	LuitKhabolu	Fencing to be done
Baligaon	LuitKhabolu	Fencing to be done
Bhakat Sapori	Kamalabari	Fencing to be done
Charigoria	Karkichuk	Fencing to be done
Sumoimari	BONGAON	Fencing to be done
Dambukial	LuitKhabolu	Fencing to be done

Fencing of Distribution Transformers under Ujani Majuli Revenue Circle:

Name of location	Feeder	Measure to be taken
Phuloni	JENGRAI	Fencing to be done
Gezing	SIRAM	Fencing to be done
Colonibari	SIRAM	Fencing to be done
BahirMayengia	SIRAM	Fencing to be done
Panikhathi	NAYABAZAR	Fencing to be done
Major Deori	NAYABAZAR	Fencing to be done
PuronaChamoguriSatra	BONGAON	Fencing to be done
BoniaChamoguri	BONGAON	Fencing to be done
Mudoi Tanti	BONGAON	Fencing to be done

Inventory of resources for flood response:

Sl No	Name of Contractor	Name/Type of vehicle	Registration no	Contact no
1	Munindra Bhuyan	Mahindra Pick up van	AS 03CC 2511	8638295743
2	Naren Boruah	Tata DI	AS 29C 0395	9101966517
3	Dilip Saikia	Bolero pick up Tata DI	AS 07 AC 8535 AS 07 AC 1559	9435637011

Nodal Officer:

Sl No	Name of revenue circle	Name	Designation	Contact Details
1	Majuli Revenue Circle	Louis Maraya	Jr. Manager (M)	7002335526
2	Ujani Majuli Revenue Circle	Deba Protim Bora	Jr. Manager (E)	7002571979

8. Mechanism for feedback response from the affected communities:

Telephonic helpline number has been set up from our side for emergency response and also provide feedback from the community and the number are :

- 1.6900170331, 33/11 KV Garamur Control roomforGaramur, Kamalabari and NamoniMajuli Area.
2. 6900170332, 33/11 KV Phuloni Control Room for UjaniMajuli area.
- 3.7099046829 ,33/11 KV Control Room for Bongaon area.
- 4.6900170305, 33/11 KV Control Room for Nayabazar area.
4. 1912 , This is our customer Care Help Line Number.

14 Flood Contingency Plan — Fishery Department, Majuli:**Background:**

Majuli, the world's largest river island, is frequently impacted by floods and riverbank erosion, leading to significant loss of land and posing a threat to the island's unique culture and livelihoods. Covering approximately 880 square kilometres, Majuli is characterised by lush floodplain wetlands, riverbanks, and paddy fields, which support diverse ecosystems.

The fishery resources of Majuli are vital not only to the economy but also to the cultural identity of its people. However, due to frequent flooding, fish farmers in the district face huge losses in fish production every year. Sometimes, the impact is so severe that the embankments of ponds and tanks are completely eroded.

Recognising these challenges, the Fishery Department has undertaken several measures to guide and support farmers during the flood season. The details of the officials concerned are provided below:

Ponds & Tanks (Nos.)	Water Area (in Ha)	Development Block	Name of Official	Designation	Contact Number
3582	722	Majuli Development Block	Bikram Saikia	Fishery Development Officer (F.D.O)	7896481144
		Ujoni Majuli Development Block	Partha Pratim Nath	Fishery Development Officer (F.D.O)	7002527525
		Ujoni Majuli Development Block	Manashree Deka Chintey	Nodal Officer	8134844068

Key Measures Taken by the Fishery Department:

- Regular monitoring of fishery areas before, during, and after floods.
- Guidance for reinforcement and strengthening of pond embankments.
- Distribution of emergency fish feed and seed support to affected farmers.
- Technical support and advisory services on pond rehabilitation post-flood.
- Coordination with local administration for rescue and relief operations concerning fisheries.

15 GAON PANCHAYAT (G.P) WISE RAISED PLATFORM UNDER MAJULI DEVELOPMENT BLOCK:

Sl No.	Name of G.P.	Name Of Scheme	Location	Remarks
1	Bongaon	Const. of RPF at Bogoriguri Mising (0415008005/LD/9010286365)	Bogoriguri Missing	completed
2		Const of RPF at Near Poram Dubi (0415008005/LD/GIS/106790)	Dhuwachala	completed
3	Pokajora	Const. of RPF at Sengelibari	Sengelibari	Completed
4		Const. of RPF at Jokaibowa Milanpur	Jokaibowa Milanpur	Completed
5		Const of RPF at Gopalchuk Natun Karatipar	Gopalchuk	Completed
6		Const of RPF at Suwani jakaibuwa	Jakaibuwa	Completed
7		Const. of RPF at Balisapori	Balisapori	Completed
8		Const. of RPF at Siyal Sapori	Siyal sapori	Completed
9		Const. of RPF at Natun Deodiati	Deodiati	Completed
10		Const.of RPF at Kulamuwa Chapori	Kulamuwa	Completed
11	Dakhin kamalabari	Const. of Model RPF at Majgaon	Majgaon	Ongoing
12		Const. of RPF at Sunaribari	Sunaribari	completed
13		Const. of RPF at Kartik Chapori	Kartik Chapori	ongoing
14	Rawnapar samoguri	Const. of RPF Chumoimari major Chapori	Chumoimari	completed
15		Const. of RPF at Namoni Chumoimari chapori	kumolia Chapori	Completed
16		Const. of RPF at Ujoni Darbar chapori.	Darbar Chapori	Completed
17	Ahatguri	Const of RPF at Saruphakua kumolia (Model)	Saru phakua	completed
18		Const of RPF at Gaonburha Chuk	kath chapori	completed
19		Const of RPF at Kerker	kerker	completed
20		Const of RPF at Kongkurmukh	kongkur	ongoing
21		Const of RPF at Pohu Chapori	Pohu chapori	ongoing
22		Const of RPF at Boruah chuk Juwai Chapori	Jowai Chapori	ongoing
23		Const of RPF at Kasikata Chapori	Kasikata	ongoing
24		Const of RPF at Kolia Gaon	Kolia Gaon	completed
25		Const of RPF at 5No ward	Major chapori	completed
26	Karatipar	Const. Of RPF at Ukhalachuk Jugal Chuburi	Ukhalachuk	completed
27		Const. of RPF at Cherpaikhuwa (Mondal Chuburi)	Cherpai khuwa	completed
28		Const Of RPF at 2 No Michamora Milonpur	2 No Misamora	completed
29		Const. of RPF at Samaguri Chapori	Samaguri	completed
30		Construction of RPF at Karatipothar	Ukhalachuk	Ongoing
31		Construction of RPF at Malayachapori Memulchuk	Malaya chapori	completed
32		Construction of RPF at Misamora Brahmaputra Digholiya Chipai chapori	1 No Misamora	Ongoing
33		Const of RPF at 1 No Misamora AP	1 No Misamora	completed

34		Const of RPF at 2 No Misamora Dhoom Chuk	2 No Misamora	Ongoing
35		Const of RPF at Mohorichuk Birinabari Chapori	Birinabari Chapori	Ongoing
36		Const Of RPF at Borghuli Gaon	Borghuli	Ongoing
37		Const Of RPF at 2 No Major Chapori	2 No Major Chapori	Ongoing
38		Const of RPF at Bogidhar Chuburi	Ukhalachuk	Ongoing
39		Const Of RPF at Bagh Gaon (Part-1)	Bagh Gaon	Ongoing
40		Const. of RPF at Sirampurua	Sirampurua	Ongoing
41		Const. of RPF Infront of Namoni Majuli College	Mohorichuk	Ongoing
42	Chilakola	Raised Plateform at Chitadar chuk	Chitadarchuk	Completed
43		Raised Plateform at 1 no Borgoyan	1 no Borgoyan	Completed
44		Raised Plateform at 1 no Baligaon	1no Baligaon	Completed
45		Raised Plateform at 2 no Borgoyan	2 no Borgoyan	Completed
46		Raised Plateform at near Hari mandir chilakola	Chilakola	Completed
47	Garamur	Const. Of RPF at Manikpur River Side. Ph-1,(0415008/LD/9010219106)	Manikpur	Completed
48		Construction of RPF at Manikpur Vill. Part 1,(0415008006/LD/9010193452)	Manikpur	Completed
49		Construction of RPF at Khunachuk Gaon,(0415008006/LD/9010238111)	Khunachuk	Completed
50	Sri Luit	Kordoiguri RPF	Kordoiguri	Completed
51		Bhalukmora chapori RPF	Bhalukmora	Completed
52		Borduwar RPF	Borduwar	Completed
53		Jamuguri RPF	Bhakatchapori	Completed
54		Chelek RPF	Chelek	Completed
55	Kamalabari GP	Construction of RPF at Borbari (0415008007/LD/GIS/108664)	Borbari	Completed
56		Const. of RPF at Bengenati Missing Koiborta Gaon Part-1 (0415008007/LD/9010233704)	Bengenati	Completed
57		Construction of R.P.F.at Pohardia gaon,Part-1 (0415008/LD/9010193748)	Pohardia	Completed
58	Dakhin Ahotguri	Contruction of RPF at Vekeli Kankan chapori	1 no. Vekeli	Ongoing
59		Construction of RPF at Vekeli Kerela chapori	Vekeli Kerela chapori	Ongoing

Sl. No.	Panchayat Name	Name of Raised Platform
1	Cherapai	R.P.F. at Kumarbari
2	Cherapai	R.P.F. at Monbhalchuk.
3	Cherapai	R.P.F. at Namoni Cherepai Nepalibari.
4	Cherapai	Construction of Raise platform at kumarbari krishak bazar
5	Cherapai	Construction of Raise platform at Tinigharia
6	Cherapai	Construction of Raise platform at Namoni borbeel
7	Cherapai	Construction of Raised Platform at Nepalibari
8	Cherapai	Construction Of Raised Platform at Amguri
9	Cherapai	construction of Raised Platform at 2 No Ujani Cherapai

10	Cherapai	Construction of Raised Platform at Solmari Chuburi
11	Jengrai	RPF at Jengrai Meghachuk.
12	Jengrai	RPF at Bali Borpamua.
13	Jengrai	Const. of RPF at Bogori chapori
14	Jengrai	Construction of RPF at Baksiram Chuburi Part 2
15	Luhit paria	RPF at Mayengia Chapori.
16	Luhit paria	R.P at Sotaikur Tini-Ali
17	Luhit paria	R.P. at Lachan Chapori
18	Luhit paria	Construction of Raised Platform at Kandhulimari
19	Luhit paria	Construction of Raised Platform at Merbil Sotaikur Chapori (ongoing)
20	Phuloni	Construction of RPF at Uluwani Karkichuk.
21	Phuloni	R.P.F. at Bagen chuburi.
22	Phuloni	Const. of Jamukchuk RPF
23	Rangachahi	const. of RPF at Nalani Missing .
24	Rangachahi	Const. of RPF at Sukansuti Dhuwasola Missing.
25	Ratanpur Gayan	Const. of R.P.F. at 1 No Bonoria Chapori.
26	Ratanpur Gayan	Raised platform at Namoni Gayan gaon chapori
27	Ratanpur Gayan	Raised Platform At Chepty 1No. Bonoria Chapori
28	Ratanpur Gayan	Raised platform at Grajing gaon namghar
29	Ratanpur Miri	R.P.F. at Namoni Gazera.
30	Ratanpur Miri	R.P.F. at Daboli Chapori.
31	Ratanpur Miri	Construction of R.P.F. at Takarchapori Haladhibari
32	Ratanpur Miri	Const. of RPF at Namoni Gezera Chapori
33	Ratanpur Miri	Construction of RPF at Namoni Gezera Chapori
34	Ratanpur Miri	Construction of Raised platform at Maj Ratanpur
35	Ratanpur Miri	Const. of RPF at Jaborchuk Kathoni
36	Ratanpur Miri	Raised Platform at Arne Chapori
37	Ratanpur Miri	Construction of Raised platform at Bhuban Chapori
38	Sri Ram	Raised Platform at Ghunusabari
39	Sri Ram	Raised Platform at Hatimuriya

STATUS OF VULNERABLE INFRASTRUCTURE UNDER MAJULI DEV. BLOCK

SI No.	Name of GP	Name of Scheme	Location	Status	Action Plan for Protection	Name of Mate with Contact No.
1	Pokajora GP	Const. of agribandh Namoni Jakaibowa to Miligaon	Miligaon	completed	Keep ready empty cement bags & stacking soil near the Site.	Bijoy Regon 9957302270
2		Const. of Kulamua chapori agribandh	Kulamuwa	completed	Keep ready empty cement bags & stacking soil near the Site.	Ram Pegu,9678308806
3		Agribundh at Balijokaibowa to Tenga guri ZP	Balijokaibowa	completed	Keep ready empty cement bags & stacking soil near the Site.	Ram Mili 8099352251

4		Const of agribundh Siyal Chaporei to Kulamuwa AP	Siyalsapori	completed	Keep ready empty cement bags & stacking soil near the Site.	Debo kr.Doley 8761066713
5		Agribundh at Utter Balijokaibowa	Uttar balijokaibowa	completed	Keep ready empty cement bags & stacking soil near the Site.	Jagdish Doley 6900206221
6		Agribundh at Namoni Jokaibowa to swani Jokaibowa	Suwani jokaibowa	completed	Keep ready empty cement bags & stacking soil near the Site.	Amai Pagag 6003438412
7	Dakhin Kamalabari GP	Krishibandh From E&D to Anchari Chuburi	Kamalabari Ghat	completed	Keep ready empty cement bags & stacking soil near the Site.	Moina Das (9864665828)
8		KrishiBandh From PWD To Erabari	Bhekulimari	completed	Keep ready empty cement bags & stacking soil near the Site.	Biplob Bora (9101103365)
9		Krishi Bandh at PDW to Alimur Bamungaon	Alimur Bamungaon	Completed	Keep ready empty cement bags & stacking soil near the Site.	Pradip Bhuyan (9101510237)
10	Rawnapar G.P	Agri Bundh E&D Dyke to Kathoni Chuk	Chumoimari	Completed	Keep ready empty cement bags & stacking soil near the Site.	Luhit Kutum (Ward Member) (6002986010)
11		Agri Bundh Check Bundh Point to Brahma Putra Chuburi Chumoimari	Chumoimari	Completed	Keep ready empty cement bags & stacking soil near the Site.	Chandra Kutum (9864580582)
12		Agri Bundh Ukanamukh Tunipar (Switch gate point)	Ukanamukh	Completed	Keep ready empty cement bags & stacking soil near the Site.	Prashanta Payun (9395159965)
13	Ahatguri GP	CONST. OF KRISHI BANDH FROM KACHIKATA TO KAYUM CHAPORI	kachikata	Completed	Keep ready empty cement bags & stacking soil near the Site.	Krishna Jyoti Pegu 9010259093
14		CONST. OF KRISHI BANDH FROM KACHIKATA TO JAMUGURI GHAT	kachikata	completed	Keep ready empty cement bags & stacking soil near the Site.	Jyoti Pegu 9010259094
15		CONST. OF KRISHI BANDH FROM MAJI CHUK TO LOHOR CHUK	Maji chuk	completed	Keep ready empty cement bags & stacking soil near the Site.	Maji Pegu 9010259095
16		CONST. OF KRISHI BANDH FROM TORUN CHUK TO LUIT CHAPORI under Z.P.	Torun Chuk	completed	Keep ready empty cement bags & stacking soil near the Site.	Lakhyajit Doley 9010259105
17		CONST. OF KRISHI BANDH FROM BORUAH CHUK TO KASIKATA. (WARD NO. -02) under Z.P.	Baruah Chuk	completed	Keep ready empty cement bags & stacking soil near the Site.	Madan Patir 9010259111
18		CONSTRUCTION OF KRISHI BANDH FROM DEUBOR CHUK TO KATH	Deubor chuk	completed	Keep ready empty cement bags & stacking soil near the Site.	Ranjit Doley 9010259230

		CHAPORI				
19		CONST. OF KRISHI BANDH FROM PEKAM CHAPORI TO GOPALCHUK. (WARD NO. -09) under Z.P.	Gopalchuk	completed	Keep ready empty cement bags & stacking soil near the Site.	Nayan Doley 9010259273
20		Const. of Agri Bundh from Kerker to Na Salpona path	Ker ker	completed	Keep ready empty cement bags & stacking soil near the Site.	Ronuj Doley 9957797146
21		Const. of Agri Bundh from Sadhu to Giting Kokila	Sadhu chapori	Ongoing	Keep ready empty cement bags & stacking soil near the Site.	Mantiram Pegu 8638926753
22		Const of Krishi Bundh from Baghmora to Bojai Ghat	Baghmora	Ongoing	Keep ready empty cement bags & stacking soil near the Site.	Diganta Boruah 9101933770
23		Const of Krishi Bandh from Natun Gopalchuk to Sesuguri	Notun Gopalchuk	completed	Keep ready empty cement bags & stacking soil near the Site.	Ranjit Doley 7099555607
24		Const of Krishi Bandh from Poram Chapori to Ramchuk under ZP	Poram chapori	Ongoing	Keep ready empty cement bags & stacking soil near the Site.	Torun Pegu 7635859222
25		Const of krishi Bundh from Pahu Chapori to Natun Gopalchuk	Pohu chapori	completed	Keep ready empty cement bags & stacking soil near the Site.	Nilakanta pegu 7637957872
26		Const of Krishi Bandh from Dolkhuwa Namghar to Chitoldubi	Chitaldubi	completed	Keep ready empty cement bags & stacking soil near the Site.	Diganta Hazarika 6901156073
27		Const of Agri Bandh from Sesuguri to Pragati ME School	Sesuguri	completed	Keep ready empty cement bags & stacking soil near the Site.	Noren Bhuyan 7637923692
28		Const of Agri Bandh from Bhangunmari to Kongh chapori	Bhangunmari	Ongoing	Keep ready empty cement bags & stacking soil near the Site.	Diganta Saikia 6900190771
29	karatipar GP	Const of Krishi Bundh from Major Chapori to Bagh Gaon	Major Chapori	completed	If erosion occurs Turfing, Bamboo palisading, sand bag pitching can be done.	Ramesh Pegu 8453739898
30		Const of Krishi Bundh from Mohorichuk to Lilabari	Mohorichuk	completed	If erosion occurs Turfing, Bamboo palisading, sand bag pitching can be done.	Rahul Doley 9101073991
31		Krishi Bundh at 4 No major Chaporii	4 No Major Chapori	completed	If erosion occurs Turfing, Bamboo palisading, sand bag pitching can be done.	Jibesh Doley 6901077938
32		Const of Krishi Bundh at Purana Michamora	1 No Misamora	completed	If erosion occurs Turfing, Bamboo palisading, sand bag pitching can be	Mulyaban Pegu 7896584871

					done.	
33		Const of Krishi Bundh at Sara ati Chamuguri Gaon	Chamuguri	completed	If erosion occurs Turfing, Bamboo palisading, sand bag pitching can be done.	Prosanta Das 9678332582
34	Chilakola GP	Agril bundh at Natun chapori	Natun Chapori	completed	Keep ready empty cement bags & stacking soil near the Site.	Mithun Mili (9101281984)
35		Agril bundh at Purana chapori	Purana Chapori	completed	Keep ready empty cement bags & stacking soil near the Site.	Mithun Mili (9101281984)
36	Garamur GP	Const. of agribandh Mohghuli Pathar to Barunchuk	Dhekiajuli	Ongoing	Keep ready empty cement bags & stacking soil near the Site.	Mukul Hazarika (9365767935)
37		Const of agribandh at Bayandra gaon	Manikpur	Ongoing	Keep ready empty cement bags & stacking soil near the Site.	Amulya Das (9365735511)
38	Sri Luit GP	Krishi bandh at Maj Gaon	Bhakatchapori	Completed	Keep ready empty cement bags & stacking soil near the Site.	Rajiv Bharali (9957964254)
39	Kamalabari GP	Nil	Nil	Nil	Nil	Nil

16 GOAN PANCHAYAT (G.P) WISE RELIEF CAMPS (PRE IDENTIFIED) UNDER MAJULI REVENUE CIRCLE

Sl. No	NAME OF THE GP	SL. NO.	RELIEF CAMP	DISTANCE FROM DISTRICT H.Q.	CAPACITY	FACILITIES				
						Ramp	Boys toilet	Girls toilet	Electricity	Water
1	Kamalabari GP	1	Kamalabari Hem Chandra HS	5 km	200	yes	yes	yes	yes	yes
		2	Kamalabari Girls HS	5 km	100	yes	yes	yes	yes	yes
		3	Deudia Ati Sr. Basic School	7 km	45	yes	yes	yes	yes	yes
		4	Kamalabari GP Office	5 km	30	yes	yes	yes	yes	yes
		5	Majuli College	4.5 km	450	yes	yes	yes	yes	yes
		6	Majuli Milan Sangha	5 km	100	yes	yes	yes	yes	yes
		7	Bhogpur Pomua Kristi Sangha	8 km	100	Yes	No	Yes	No	No
		8	47 No Chumoimari LP School	9 km	35	yes	yes	yes	yes	yes
		9	27 No Komargaon LP School	12 km	27	yes	yes	yes	yes	yes
2	Dakhin Kamalabari GP	10	Auniati High school	10 km	100	yes	yes	yes	yes	yes
3	Ahataguri GP	11	Bilotia LPS	23 km	20	yes	yes	yes	yes	yes
		12	Saru Phakuwa LPS	26 km	25	yes	yes	yes	yes	yes
		13	233 No. Kachikata LPS	35 km	28	yes	yes	yes	yes	yes
		14	Pragati MES	35 km	50	yes	yes	yes	yes	yes
4.	Rawnapar GP	15	Rawnapar GP Office	12 km	15	yes	yes	no	yes	yes
		16	CS Rawnapar HS	14 km	150	yes	yes	yes	yes	yes
		17	Dekasensuwa Aniruddha Dev Kristi Hangha	17 km	160	yes	yes	no	yes	yes
		18	Mekheli gaon Rangamanacha	13 km	150	yes	yes	no	yes	yes
		19	Srimanta Sankardev High School	10 km	96	yes	yes	yes	yes	yes
		20	Aaideo Kristi Sangha (Potia)	10 km	100	yes	yes	no	no	no
5.	Chilakola GP	21	Kharjanpar High School	5 km	160	yes	yes	yes	yes	yes

		22	Chilakola GP Office	8 km	60	yes	yes	yes	yes	yes
		23	Chilakola Community Hall	8 km	56	yes	yes	no	yes	yes
		24	Luitporia Junior College (Balichapori)	7 km	200	yes	yes	yes	yes	yes
6.	Garamur GP	25	Garamur GP Office	1 km	30	yes	yes	yes	yes	yes
		26	Garamur Sadar LPS	1 km	30	yes	yes	yes	yes	yes
		27	Pitambar Dev Goswami Junior College	1 km	50	yes	yes	yes	yes	yes
		28	Mahkina Harimandir	4 km	15	yes	no	no	yes	yes
		29	Dhekiajuli LP School	4 km	20	yes	yes	yes	yes	yes
		30	Madhavdev Kristi Hangha	1 km	150	yes	yes	yes	yes	yes
7.	Karatipar GP	31	Karatipar GP Office	19 km	50	yes	yes	yes	yes	yes
		32	Maharichuk Janajati MES	18 km	28	yes	yes	yes	yes	yes
		33	Karatipar High School	15 km	65	yes	yes	yes	yes	yes
		34	Ahataguri High School	24 km	150	yes	yes	yes	yes	yes
		35	Multi purpose flood shelter	19 km	400	yes	yes	yes	yes	yes
8.	Sri Luhit GP	36	Sri Luhit HS	10 km	76	yes	yes	yes	yes	yes
		37	Malapindha Mising L.P	13 km	10	yes	yes	yes	yes	yes
		38	Sri Luhit GP Office	14 km	30	yes	yes	no	yes	yes
		39	Guwalgaon Rajib Bhaban	14 km	35	yes	no	no	yes	yes
9.	Pokajora GP	40	Pokajora GP Office	5 km	15	yes	yes	yes	yes	yes
		41	Parijat High School	6 km	70	yes	yes	yes	yes	yes
		42	Pokajora Balichapori High School	5 km	95	yes	yes	yes	yes	yes
		43	Nabajyoti Janajati ME School	7 km	60	yes	yes	yes	yes	yes
		44	Sri Sri Madhabdev Community Hall	5 km	95	yes	yes	yes	yes	yes
		45	2No. Bhuramora Community Hall	8 km	75	yes	yes	no	yes	yes
10.	Rangachahi	46	Sonariati MES	18 k.m	50	yes	yes	yes	yes	yes
		47	Rangachahi College	12 km	200	yes	yes	yes	yes	yes
		48	Sukansuti Janajati ME School	10 km	45	yes	yes	yes	yes	yes
		49	Pahumoranath Surjyodo Anchalik Bikas Rangamancha	12 km	70	yes	yes	no	yes	yes
11	Bongaon GP	50	118 No Dhowachala LP School	12 km	35	yes	yes	yes	yes	yes
12	Luit-Khabolu GP	51	Luit Khabolu Gaon Panchayat Office	16 km	20	yes	yes	no	yes	yes

17 GOAN PANCHAYAT (G.P) WISE RELIEF CAMPS (PRE IDENTIFIED) UNDER UJANI MAJULI REVENUE CIRCLE

SL. NO	NAME OF THE GP	RELIEF CAMP	DISTANCE FROM DISTRICT.H.Q.	GPS CO-ORDINATES	FACILITIES				
					Ramp	Boys toilet	Girls toilet	Electricity	Water
1	Cherpai	Bhewchuk Kumarbari Balika LPS	27 k.m	N-27°4'53.976" E-94°17'40.02"	Yes	No	Yes	Yes	Yes
		Amguri Pamua LPS	27 k.m	N-27°05'26.6" E-94°22'04.2"	Yes	Yes	Yes	Yes	Yes

2	Phulani	Phuloni HS	15 km	N-27°2'55.014" E-94°16'42.1356"	Yes	Yes	Yes	Yes	Yes
3	Ratanpur Miri	2No. Ujani Ratanpur Miri LP	45 k.m	N-27° 05' 42.4" E-94° 24' 16.2"	Yes	Yes	Yes	Yes	Yes
		Nehru Smrity L.P	45 k.m	N-27° 05' 15.1" E-94° 23' 00.7"	Yes	Yes	Yes	Yes	Yes
		Ujani Majuli Kherkotia colleg	46 km	N-27°5'7.08" E-94°22'59.5236"	Yes	Yes	Yes	Yes	Yes
		Ratanpur Miri H.S	45 km	N-27°05'30.8" E-94°23'38.2"	Yes	No	Yes	Yes	Yes
		262 No. Nava Ratanpur L.P	45 km	N-27° 03' 24.3" E-94° 18' 55.4"	Yes	Yes	Yes	Yes	Yes
		156 No.Telia Bari L.P	23 k.m	N-27° 03' 24.3" E-94° 19' 09.5"	Yes	Yes	Yes	No	Yes
		Rangalibahar LPS	28 k.m	N-27° 02' 12.8" E-94°20'09.4"	Yes	Yes	Yes	No	Yes
5	Jengrai	Karkichuk Mising Community hall	17 k.m	N-27°02'11.0" E-94° 15' 59.5548"	No	No	Yes	No	Yes
		Jengraimukh College	26 km	N-27° 2' 23.8308" E-94° 17' 18.7008"	Yes	Yes	Yes	Yes	Yes
6	Ratanpur Gayan	Kathalkhuwa Kathamia LPS	25 k.m	N-27° 4' 57.774" E-94° 20' 51.0"	Yes	Yes	Yes	Yes	Yes
7	Luit Poria	94 No. Kuhiyarbari Adarsha LPS	25 k.m	N-27° 01' 45.8" E-94° 21' 36.2"	Yes	Yes	Yes	No	Yes
		Sonowal Kochari LPS	45 k.m	N-27° 04' 10.0" E-94° 25' 36.9"	Yes	No	Yes	No	Yes
8	Bongaon	Bongaon Community Hall	19 km	N-27° 04' 19.6" E94° 17' 15"	Yes	Yes	Yes	Yes	Yes
		12 no.Karhal gaon LPS	17 km	N-26° 57' 16" E-94° 17' 04.7"	No	Yes	Yes	No	Yes
		Meragarh Misamari MES	18 km	N26° 55' 29.3" E-94° 17' 24.8"	No	Yes	Yes	No	Yes
		Meragarh Misamari LPS	18 km	N-26° 57' 51.4" E-94° 17' 24.8"	Yes	Yes	Yes	No	Yes
		Atoichuk Jyoti Mahila Samittee Rangamansa	17 km	N-26° 57' 51.4" E-94° 17' 13.218"	Yes	Yes	Yes	Yes	Yes
		Pub Majuli College	22 km	N-26° 56' 8.8332" E-94° 16' 37.6428"	Yes	Yes	Yes	Yes	Yes
		Jyoti Samaj Kalyan Sangha	17 km	N-26° 57' 49.8096" E-94° 17' 2.9184"	No	Yes	Yes	Yes	Yes
		Meragarh Narayan Dev HS	23 km	N-26° 56' 20.4684" E-94° 16' 38.2116"	Yes	Yes	Yes	Yes	Yes
		Bongaon Girls' High School	19 km	N-26° 57' 33.426" E-94° 17' 12.0336"	Yes	No	Yes	Yes	Yes
		Bongaon M.V School	19 km	N-26° 57' 8.334" E-94° 17' 15.6156"	Yes	Yes	Yes	Yes	Yes

9.	Dakhinpat	Dakhinpat Kalita gaon LPS	20 km	N-26° 57' 11.646" E-94° 16' 17.4"	Yes	Yes	Yes	No	Yes
		Dakhinpat HS	21 km	N-26° 54' 55.8036" E-94° 16' 20.2044"	Yes	Yes	Yes	No	Yes
10.	Sriram	Sri Ram Abhoypuria L.P	12km	N- 27.036977 E- 94.31971	Yes	Yes	Yes	No	Yes

18 NAME AND CONTACT NUMBERS OF RELIEF CAMP IN-CHARGE, GAON PRADHANS AND ASHA WORKERS (PRE IDENTIFIED) UNDER MAJULI REVENUE CIRCLE

Sl. No.	RELIEF CAMP	CAMP IN-CHARGE	NAME OF GAON PRADHANS	NAME OF ASHA WORKERS	GPS COORDINATES	
					Lattitude	Longitude
1	Kamalabari Hem Chandra HS	Jagat Satola 7099434921	Surjya Borah 6001183773	Renu Devi 9435707147	26°56'42.8748"	94° 9'52.6068"
2	Kamalabari Girls HS	SRI JUGEN SAIKIA 7002349694	Surjya Borah 6001183773	Jyoti Dutta 8471802262	26°56'56.5908"	94° 9' 57.4164"
3	Deudia Ati Sr. Basic School	SRI KESHAB BARUAH 6000583931	Dharmeswar Dutta 9365438271	Rupa Dutta 8876019608	26° 56' 49.5"	94° 12' 09.5"
4	Kamalabari GP Office	Surjya Borah (Gaon Pradhan), 6001183773	Surjya Borah 6001183773	Rashmi Hazarika 7896863850	26°58'48.3312"	94° 9' 24.1884"
5	Majuli College	SRI DEBAJIT SAIKIA 8136092945	Surjya Borah 6001183773	Gunoda Borah 9864965033	26° 57' 10.728"	94° 10' 18.9516"
6	Majuli Milan Hangha	Surjya Borah (Gaon Pradhan), 6001183773	Surjya Borah 6001183773	Renu Devi 9435707147	26°56'42.8748"	94° 9' 52.6068"
7	Bhogpur Pomua Kristi Sangha	Biswa Jyoti payun (Gaon Pradhan), 6001281789	Dharmeswar Dutta 9365438271	Dipanjali Dutta 7578054754	26° 58' 3.5616"	94° 13' 3.7236"
8	47 No Chumaimari LP School	MRS MANESHWARI PEGU 9401937229 / 6002307276	Monuj Kutum 8099171956	Rekha Kutum, 7896822403	26° 56' 2.1048"	94° 13' 29.1792"
9	27 No Komargaon LP School	MRS RAJU BORA RAJKHUWA 6900823407	Dolaram Kajkuwa 9508034322	Luku Saikia, 8812897268	26°56'35.8188"	94° 14' 16.9836"
10	Auniati High school	SRI PRASANTA DOLAKAKHORIA 9401113374	Jatin Borah 9101763937	Bharati Borah Hazarika 9864017798	26° 56'12.7824"	94° 7' 25.068"
11	Bilotia LPS	ANKUR JYOTI HAZARIKA 8638009574	Prodip Saikia 8864688122/8134991931	Ritamoni Hazarika 9707173324	26° 49' 08.5"	93° 56' 01.0"
12	Saru Phakuwa LPS	LALIT KAMAN 9101744914	Bap Ch. Bhuyan, 9864965760	Minu Bhuyan 8255080280	26° 48' 04.3"	93° 54' 17.3"
13	233 No. Kachikata LPS	SRI ADITYA NARAYAN SARMA 8822091335	Debababau Patir, 8752869248	Rubi Pegu 7002168119	26° 48' 07.2"	93° 52' 02.6"
14	Pragati MES	SRI JUKTESWAR SAIKIA 8136092945	Bap Ch. Bhuyan, 9864965760	Champa Baruah 9101275625	26° 47' 49.1"	93° 53' 54.6"
15	Rawnapar GP Office	Bokul Neog (Gaon Pradhan) 9854502357	Bokul Neog (Gaon Pradhan) 9854502357	Trishna Borah 9678654003	26° 57' 6.8976"	94° 15' 27.1908"
16	CS Rawnapar HS	MRS MINTU MONI DUWORA 9707589212	Bokul Neog 9854502357	Trishna Borah 9678654003	26° 57'12.7548"	94° 15' 30.4128"
17	Dekasensuwa Aniruddha Dev Kristi Sangha	Tulshi Das (Gaon Pradhan) 7086540020	Tulshi Das 7086540020	Rupali Das, 6901363554	26° 58' 0.3036	94° 14' 55.7268"
18	Mekheli gaon Rangamancha	Jibon Hazarika (Gaon Pradhan) 6001197438	Jibon Hazarika 6001197438	Rashmirekha Kakati Borah, 7086812572	26°57'23.7132"	94° 16' 8.3532"
19	Srimanta Sankardev High School	SRI PRODIP SAIKAIA	Ankita Saikia 6002564505	Kalpna Boruah, 8474841722	26°56'29.1552"	94° 13' 15.9024"

		9401183459				
20	Aaideo Kristi Sangha (Potia)	Ankita Saikia (Gaon Pradhan) 6002564505	Ankita Saikia, 6002564505	Kalpna Boruah, 8474841722	26°56'46.4928"	94° 12' 52.542"
21	Kharjanpar High School	SRI PROBIN SARKAR 9101478882	Arun Kr. Das 6000286921	Gitanjali Das 6001403855	26°56'56.34226"	94° 6' 27.37062"
22	Chilakola GP Office	Arun Kr. Das (Gaon Pradhan) 6000286921	Bhugiram Das 6001840854	Amiya Bhadra 9678877652	26°56'55.24015"	94° 5' 49.18978"
23	Chilakola Community Hall	Bhugiram Das (Gaon Pradhan) 6001840854	Bhugiram Das 6001840854	Kusum Hazarika 7086213564	26°56'55.24015"	94° 5' 49.18978"
24	Luitporia Junior College(Balichapori)	Ratul Bhuyan (Gaon Pradhan), 9957225762	Ratul Bhuyan 9957225762	Rajashree Medhi,9957320226	26° 57' 1.9692"	94° 5' 2.724"
25	Garamur GP Office	Diganta Boruah (Gaon Pradhan), 9957941988	Diganta Boruah 9957941988	Ruprekha Borah 7637875639	26° 58' 48.3312"	94° 34' 1.884"
26	Garamur Sadar LPS	SRI INDASHWAR SAIKIA 6002986087	Diganta Boruah 9957941988	Ruprekha Borah 7637875639	26° 58' 47.7516"	94° 9' 23.202"
27	Pitambar Dev Goswami Junior College	SRI JUGAL NATH 9435208090	Diganta Boruah 9957941988	Bina Saikia 8822750996	26° 58' 45.2928"	94° 8' 48.0588"
28	Mahkina Harimandir	Jatin Saikia (Gaon Pradhan) 9706143724	Jatin Saikia 9706143724	Tarbari Das, 6000079515	26° 57' 30.06"	94° 7' 44.274"
29	Dhekiajuli LP School	MRS MRINALI BARA DUWARIA 9864968392	Jatin Saikia 9706143724	Tarbari Das, 6000079515	26° 57' 53.0676"	26° 57' 53.0676"
30	Madhavdev Kristi Hangha	Diganta Boruah (Gaon Pradhan) 9957941988	Diganta Boruah 9957941988	Punya Borah, 8811844947	26° 58' 37.9416"	94° 9' 22.5432"
31	Karatipar GP Office	Dipali Bhuyan (Gaon Pradhan), 6003421544	Dipali Bhuyan, 6003421544	Dipali Das Sharma 9101419967	26° 55' 8.54904"	94° 0' 41.90965"
32	Maharichuk Janajati MES	MRS NILAKHI BORA 9127597849	Trailukya Doley, 7896875488	Jonali Doley 6002040976	26°55'31.84824"	94° 1' 4.755"
33	Karatipar High School	Jagannath Pegu, 9401187642	Dipali Bhuyan, 6003421544	Binu Medhi 9476527935	26° 55' 10.0915"	94° 0' 56.78622"
34	Sri Luhit HS	Chandra Borah, 6003067062	Prodip Mudoi 7896808639	Chenimai Mudoi 9957522330	26° 56' 26.1672"	94° 4' 34.7268"
35	Malapindha Mising L.P	MRS SUMITRA DOLEY 7896816655	Bhadra Doley, 9678272974	Kumari Charh 7638047979	26° 56' 47.8104"	94° 3' 42.9336"
36	Sri Luhit GP Office	Prodip Mudoi (Gaon Pradhan), 7896808639	Prodip Mudoi 7896808639	Anu Gayan 6000260774	26° 56' 20.9472"	94° 4' 13.8324"
37	Guwalgaon Rajib Bhaban	Prodip Mudoi (Gaon Pradhan), 7896808639	Prodip Mudoi 7896808639	Anu Gayan 6000260774	26° 56' 29.3064"	94° 3' 58.2912"
38	Ahataguri High School	SRI BISHWAJIT DAS 8472979429	Thageswar Borah 8011998526	Anima Borah, 6026032302	26°54'18.55483"	93° 58' 9.91787"
39	Pokajora GP Office	Bipul Kakati (Gaon Pradhan), 9365220655	Bipul Kakati 9365220655	Rupa Baruah 8403981246	26° 59' 18.7"	94° 11' 44.3"
40	Parijat High School	Suren Borah 6001431796	Bipul Kakati 9365220655	Probina Baruah 9706656100	26° 58' 34.986"	94° 12' 20.3832"
41	Pokajora Balichapori High School	PABITRA BORAH 6000762836	Bipul Kakati 9365220655	Rupa Baruah 8403981246	26° 59' 16.9"	94° 11' 43.7"
42	Nabajyoti Janajati ME School	KRISHNA KT. BHUYAN 9435796128	Bipul Kakati 9365220655	Rupa Baruah 8403981246	26° 59' 38.6988"	94° 14' 41.838"
43	Sri Sri Madhabdev Community Hall	Bipul Kakati (Gaon Pradhan), 9365220655	Bipul Kakati 9365220655	Probina Baruah 9706656100	26°58'36.966"	94°12'2.88"
44	2No. Bhuramora Community Hall	Lakhidhar Hazarika (Gaon Pradhan), 9957295749	Lakhidhar Hazarika 9957295749	Chunu Das, 8473962301	26° 58'29.2152"	94°14'59.766"
45	Sonariati MES	MRS RUNU DEVI 94013700141	Haren Hazarika 6001174953	Mridumoni Nath 6001465592	27° 01' 06.1"	94° 14' 32.068"
46	Rangachahi College	SRI NAVA PEGU 9401112660	Haren Hazarika 6001174953	Mira Nath 9864086677	27°1'0.2028"	94°14'38.2596"
47	Sukansuti Janajati ME School	SRI PRAFULLA CHANDRA BONIA 8822838613	Gopal Bharali, 9678721246 6000548517	Runu Borah Bharali, 9854206223	26° 59' 05.9"	94° 16' 46.5"
48	Pahumoranath Surjyod	Haren Hazarika (Gaon Pradhan), 9957295749	Haren Hazarika 9957295749	Ritamoni Saikia, 9957295749	27° 00' 04.1"	94° 15' 37.8"

	Anchalik Bikas Ranga Mancha	Pradhan), 6001174953	6001174953	8133804187		
49	118 No Dhowachala L School	SRI RAJEN SAIKIA 9101999872 / 9957318962	Mridul Paban Borah 9954274530	Bina Saikia, 8133909175	26°59'03.3"	94° 17' 45.5"
50	Luit Khabolu Gaon Panchayat Office	Jayanta Doley (Gaon Pradhan) 7896905839	Jayanta Doley 7896905839	Archana Doley, 7099359218	27° 01' 04.7"	94° 08' 21.3"
51	Multi-purpose flood shelter at Karatipar GP	Dipali Bhuyan (Gaon Pradhan), 6003421544	Dipali Bhuyan 6003421544	Dipali Das Sharma 9101419967	26° 55' 11.0"	94° 00' 53.3"

• **NAME AND CONTACT NUMBERS OF RELIEF CAMP IN-CHARGE, GAON PRADHANS AND ASHA WORKERS (PRE IDENTIFIED) UNDER UJANI MAJULI REVENUE CIRCLE**

Sl. No.	RELIEF CAMP	NAME OF CAMP IN-CHARGE	NAME OF GAON PRADHANS	NAME OF ASHA WORKERS	CAPACITY
1	Bhewchuk Kumarbari Balika LPS	MRS CHAMPAWATI PEGU 8254086656	Nanda Doley 9954857117	Sakuntala Pegu Doley 8256099861	50
2	Amguri Pamua LPS	SRI MANURANJAN PANGAN 60015 89917	Bishnu Pegu 6002973661	Ranju Pegu 9394453141	30
3	Phuloni HS	SRI ATUL CH NATH 9401581096	Debajit Saikia 8753926059	Anjana Saikia 8822182116	250
4	2No. Ujani Ratanpur Miri LP	TULARAM DOLEY / SRI HEMANTA PEGU 6001162927 / 8638246991	Subhash Kuli 9954513879	Jyotimai Kuli 7086120714	30
5	Nehru Smrity L.P	SRI TARUN BARUAH 9957095376	Subhash Kuli 9954513879	Jyotimai Kuli 7086120714	26
6	Ujani Majuli Kherkotia college	MRS JAHNAVI LAHKAR 7086205104	Subhash Kuli 9954513879	Jyotimai Kuli 7086120714	400
7	Ratanpur Miri H.S	SRI DIPANKAR SAIKIA 9678443258	Subhash Kuli 9954513879	Jyotimai Kuli 7086120714	270
8	262 No. Nava Ratanpur L.P	MRS DIPA SAIKIA 9101582637	Ritul Borah 9395127320	Amiya Saikia 6002383890	50
9	156 No. Telia Bari L.P	SRI PRASANA DAS 9365186883	Ritul Borah 9395127320	Amiya Saikia 6002383890	50
10	Rangalibahar LPS	MRS ARUNIMA HAZARIKA 9864646621	Apurba Saikia 9365101801	Ranu Saikia 6000691547	30
11	Karkichuk Mising Community hall	Debajit Saikia (Gaon Pradhan) 8753926059	Debajit Saikia 8753926059	Sakuntala Pegu Doley 8256099861	300
12	Jengraimukh College	DR. NABA KR. PEGU 7637924350	Nila Pegu 8011402340	Sabita Doley 8811063778	400
13	Kathalkhuwa Kathamia LPS	SRI BIJIT KUMAR HAZARIK 9678443103	Apurba Saikia 9365101801	Hiranya Borah 8011142612	25
14	94 No. Kuyharbari AdarshaLPS	SRI RANJU KUMAR DOLEY 9954577096	Dhiren Khanikar 9678443088	Jan Borboruah 6001498941	30
15	Sonowal Kochari LPS	SRI RAJENDRA KUMAR VERMA 8751871918	Thanswar Hazarika 9864743018	Bornali Sonowal 7886888273	27
16	Bongaon Community Hall	Ananta Das (Gaon Pradhan) 9101339175 Debeswar Hazarika (Gaon Pradhan), 9508034337	Ananta Das 9101339175	Champa Borah 7035540046	160
17	12 no.Karhalgaon LPS	SRI DIGANTA KALITA 8136072038	Harendra Borah 9508719140	Manju Borah 801112921	30
18	Meragarh Misamari MES	SRI NILA KANTA BONIA 7399648471	Munindra Saikia 6002232670	Mrinali Saikia 8761068432	120
19	Meragarh Misamari LPS	SRI DIBYA JYOTI DEKA 9101137219	Munindra Saikia 6002232670	Mrinali Saikia 8761068432	30
20	Atoichuk Jyoti Mahila Samittee Rangamansa	Ashim Bharali (Gaon Pradhan) 7086956753	Ashim Bharali 7086956753	Binu Bonia 8761901039	150
21	Pub Majuli College	SRI DIPAK BORA 8474843324	Ananta Das 9101339175	Champa Borah 7035540046	300
22	Jyoti Samaj Kalyan Sangha	Ashim Bharali (Gaon Pradhan) 7086956753	Ashim Bharali 7086956753	Binu Bonia 8761901039	100
23	Meragarh Narayan Dev HS	SRI TILAK SARMA 9365080711	Munindra Saikia 6002232670	Mrinali Saikia 8761068432	95
24	Bongaon Girls' High School	MONSAJYOTI BORAH 8876061218	Ananta Das 9101339175	Champa Borah 7035540046	75
25	Bongaon M.V School	BINA DOLAKAKHORIA 7002927731	Ananta Das 9101339175	Champa Borah 7035540046	100
26	Dakhinpat Kalitagaon LPS	SRI BOP SAIKIA 9435275597	Amulya Kalita 8099352240	Jyoti Kalita (NA) May contact with Gaon Pradhan Amulya Kalita 8099352240	30

27	Dakhinpat HS	SRI PHULKAN DUTTA 9365672279	Sanjib Borah 9678318097	Amiya Bhuyan 7086573469	70
28	Sri Ram Abhoypuria L.P	Sri Ritul Borah 9395127320	Sri Ritul Borah 9395127320	Jyoti Borah Khound 97077914217	30

**THE FOLLOWING CAMPS ARE IDENTIFIED FOR SHELTER OF PREGNANT WOMEN
IN CASE OF PANDEMIC/COVID LIKE SITUATION**

Sl. No.	Name of GP	Relief Camp	CAMP IN-CHARGE	NAME OF GAON PRADHANS	NAME OF ASHA WORKERS	GPS COORDINATES
1.	Kamalabari GP	Kamalabari Girls HS	SRI JUGEN SAIKIA 7002349694	Surjya Borah (Gaon Pradhan), 6001183773	Jyoti Dutta 8471802262	Lat- 26° 56' 56.5908" Long- 94° 9' 57.4164"

Sl. No.	Name of GP	Relief Camp	GPS Coordinates (Latitude-N Longitude-E)	Name & Contact no. of Camp In-Charge	Name & Contact no. of Asha workers
1.	Ratanpur Miri	Ujani Majuli Kherkotia college	N-27°5'7.08" E-94°22'59.5236"	MRS JAHNAVI LAHKAR 7086205104	Jyotimai Kuli 7086120714

**THE FOLLOWING CAMPS ARE IDENTIFIED FOR SHELTER OF HOME QUARANTINE
PEOPLE IN CASE OF PANDEMIC/COVID LIKE SITUATION**

Sl. No.	Name of GP	Relief Camp	CAMP IN-CHARGE	NAME OF GAON PRADHANS	NAME OF ASHA WORKERS	GPS COORDINATES
1.	Garamur G.P	Pitambar Dev Goswami Junior College	SRI JUGAL NATH 9435208090	Diganta Boruah 9957941988	Bina Saikia 8822750996	N- 26° 58' 45.2928" E- 94° 8' 48.0588"

Sl. No.	Name of GP	Relief Camp	GPS Coordinates (Latitude-N Longitude-E)	Name & Contact no. of Camp In-Charge	Name & Contact no. of Asha workers
1.	Phuloni GP	Phuloni HS	N-27°2'55.014" E-94°16'42.1356"	SRI ATUL CH NATH 9401581096	Anjana Saikia 8822182116

**THE FOLLOWING CAMPS ARE IDENTIFIED FOR SHELTER OF PERSON WITH FEVER
IN CASE OF PANDEMIC/COVID LIKE SITUATION**

Sl. No.	Name of GP	Relief Camp	CAMP IN-CHARGE	NAME OF GAON PRADHANS	NAME OF ASHA WORKERS	GPS COORDINATES
1.	Garamur GP	Garamur Sadar LPS	SRI INDASHWAR SAIKIA 6002986087	Diganta Boruah 9957941988	Ruprekha Borah 7637875639	N- 26° 58' 47.7516" E- 94° 9' 23.202"

Sl. No.	Name of GP	Relief Camp	GPS Coordinates (Latitude-N Longitude-E)	Name & Contact no. of Camp In-Charge	Name & Contact no. of Anganwadi workers
1.	Bongaon GP	Pub Majuli College	N-26° 56' 8.8332" E-94° 16' 37.6428"	SRI DIPAK BORA 8474843324	Champa Borah 7035540046

19 LIST OF PRIVATE BOATS/TRACTORS AND OWNER'S NAME:

BOAT LIST

Sl. No.	Name of Boat Owners	Name of Villages	Conact No.
1.	Nayan Pegu	Kamalabari Major Chapori	7635963218
2.	Jiba Kanta Doley	Kamalabari Major Chapori	9678919226
3.	Brajen Mili	Kamalabari Major Chapori	9476676452
4.	Hemchandra Kutum	Chumoimari	7637924270
5.	Mukunda Kutum	Chumoimari	6900288612

6.	Ghana Mili	Chumoimari	9864580582
7.	Lilakanta Pegu	Chumoimari	6000635553
8.	Bhogeswar Pegu	Chumoimari	7086573371
9.	Hariprasad Kutum	Chumoimari	7099605061
10.	Gasiram Kutum	Chumoimari	8822152742
11.	Halidhar Pegu	Chumoimari	9360276285
12.	Ajit Doley	Bhakat Chapori	7086213502
13.	Raju Patir	Bhakat Chapori	6002873348
14.	Rajib Doley	Bhakat Chapori	6901166822
15.	Mahendra Borah	Bhakat Chapori	7576043192
16.	Moniram Neog	Bhakat Chapori	NA (May contact with the concern Gaonbura-Sri Gobin Bhuyan - 6901080245)
17.	Pabitra Sekanidhora	Bhakat Chapori	9864738941
18.	Ratneswar Das	Bhakat Chapori	6000075859
19.	Binanda Doley	Cherepaikhuwa	NA (May contact with the concern Gaonbura-Sri Sanatan Lagachu - 8135064080)
20.	Pranab Kr. Das	Dekasensua	6002415136
21.	Ranjit Das	Dekasensua	7099605058
22.	Kamal Bhuyan	Bhakat Chapori	7637823949
23.	Rup Kr. Patitr	Misamora	9864098317
24.	Anil Doley	Kerker	8011628907
25.	Bipul Saikia	Saruphakua	NA (May contact with the concern Gaonbura-Sri Bap Chandra Bhuyan - 9707970661)
26.	Ananda Kaman	Kath Chapori	NA (May contact with the concern Gaonbura-Sri Bap Chandra Bhuyan - 9707970661)
27.	Amulya Kalita	Bengenaati	9435203361
28.	Lilaram Saikia	Deudiati	9707691972
29.	Muktiinath Doley	Morolia (Luit-Khabolu)	7086954809
30.	Ramdashi Doley	Morolia (Luit-Khabolu)	7637816562
31.	Prasanta Sarmah	Dakhinpat Lat Satra (Naoshali Gaon)	9577190664
32.	Brajen Borah	Dakhinpat Lat Satra (Purani Satra)	9577190664
33.	Dilip Bhuyan	Kamjan Alengi	NA (May contact with the concern Gaonbura-Jibeswar Hazarika- 8751952678)
34.	Tuloshi Neog	Meragarh	7896742481
35.	Mathura Tamuli	Meragarh	9101640189
36.	Manik Saikia	Meragarh	9435651176
37.	Bikul Saikia	Meragarh	7086306479
38.	Rajen Saikia	Kolonibari	NA (May contact with the concern Gaonbura-Munindra Saikia- 6002232670)
39.	Paniram Saikia	Kolonibari	NA (May contact with the concern Gaonbura-Munindra Saikia- 6002232670)
40.	Kushol Das	Grazing	9365215181
41.	Khagen Saikia	Ratanpur Gayan	NA (May contact with the concern Gaonbura-Balindra Dutta- 9508034325)
42.	Durlav Kalita	Chinatoli	NA (May contact with the concern Gaonbura-Munindra Saikia- 6002232670)
43.	Riseswar Saikia	Ratanpur Gayan	8471947648
44.	Prasanta Das	Bongaon	9613026446
45.	Bhaskar Jyoti Doley	Besamora Goroimari	9476527779
46.	Ranjit Das	Dahinpat Koibarta	9577591561
47.	Kiran Das	Dahinpat Koibarta	9954890439
48.	Amulya Das	Dahinpat Koibarta	7896858970
49.	Boparam Gam	Lachon Bali	NA (May contact with the concern gaonbura-Ramesh Yadav- 9401530173)
50.	Muktinath Taye	Lachon Bali	-do-
51.	Kuso Panging	Lachon Bali	-do-
52.	Jugananda Taye	Lachon Bali	-do-
53.	Lakheswar Pegu	Jengrai Moghuachuk	813398997
54.	Bhaben Doley	2 no. Borpomua	7896398793

TRACTOR LIST

Sl. No.	Name of Tractor Owners	Name of Villages	Conact No.
1	Sanjay Pegu	Ligiramukh Chanong (Luit-Khabolu)	9678174233
2	Brajen Doley	Ligiramukh Chanong (Luit-Khabolu)	9678212541
3	Sarat Doley	Ligiramukh Chanong (Luit-Khabolu)	7099435628
4	Pabitra Doley	Ligiramukh Chanong (Luit-Khabolu)	9678504621
5	Nomal Doley	Ligiramukh Chanong (Luit-Khabolu)	9678228272
6	Biren Kutum, C/o; Bolin	Bhakat Chapori	7086213502
7	Kakul Dutta, C/o; Bhadeswar	Bhakat Chapori	7086213502
8	Bitul Saikia	2 No. Bhuramora	9365225642
9	Rabin Saikia	Rajgurubari	9101846446
10	Bijit Saikia	Bejgaon	6001402764
11	Heremba Dolakasoria	Uriampara	9476534081
12	Amulya Kalita	Bengenati Satra	9435203361

20 FERRIES OF NEAMATI – KAMALABARI FERRY SERVICE UNDER IWT, JORHAT/MAJULI**LIST OF GOODS CARRING BOATS OF NEAMATI – KAMALABARI FERRY SERVICE**

SL NO	BOAT NAME	OWNER NAME	CONTACT NO
1	S.B Hrisikesh Carrier	Mr. Nabajit Borah	9101668176
2	S.B. Sonu	Mr. Pradip Saikia	9101068567
3	S.B. Priyanuj	Mr. Prashanta Saikia	8638735462
4	S.B. Debangraj	Mr. Jayanta Saikia	8638701056
5	S.B. Kausalya	Mr. Maheswar Saikia	9365211663
6	S.B Rani	Mr. Baristha Prasad	9101131853
7	S.B Ram Roti Devi	Mr. Poresh Prasad	9101131853
8	S.B Jengrai	Mr. Utpal Bhuyan	9957225578

FERRIES OF NEAMATI – KAMALABARI FERRY SERVICE UNDER IWT, JORHAT/MAJULI**Private Boat under N/K Ferry Service**

SL.NO	Name Of Vessel & Reg .No	Name of owner & contact no.	Capacity of Vessels	Life saving equipments	Available location
1	S.B. GANASHYAM Reg. No.ASSAM-463	Lakhyoti Hazarika 9101030143	Passenger=100 LMV=3 M/C=25	Life jackets=103pc. Life bouys=4pc.	Kamalabari,Majuli
2	S.B. RAJLAKHI Reg. No.ASSAM-1788	Rajen Borah 9101182760	Passenger=70 LMV=3 M/C=25	Life jackets=73pc. Life bouys=5pc.	Kamalabari,Majuli
3	S.B. MAHAVIR RegNo AIWTRA/GC/126	Mintu Madhab Dutta 9957627223	Passenger=90 LMV=3 M/C=30	Life jackets=93pc. Life bouys=20pc.	Kamalabari,Majuli
4	S.B Vairabee Reg. No.ASSAM-1767	Mondakini Hazarika 8133080762	Passenger=80 LMV=3 M/C=25	Life jackets=83pc. Life bouys=4pc.	Kamalabari,Majuli
5	S.B. JOLTORI Reg. No.ASSAM-1622	Debajit Dutta 9957033353	Passenger=70 LMV=3 M/C=20	Life jackets=73pc. Life bouys=10pc.	Kamalabari,Majuli
6	S.B. CHANDAN Reg. No.ASSAM- 2460	Bhabananda Goswami 6003897696	Passenger=70 LMV=3 M/C=20	Life jackets=80pc. Life bouys=10pc.	Kamalabari,Majuli
7	S.B Maa baishnabi Reg. No.ASSAM- 0092	Pranjal Saikia 9707576792	Passenger=90 LMV=3	Life jackets=93pc. Life bouys=8pc.	Kamalabari,Majuli

			M/C=25		
8	S.B. Subhalakshmi Reg. No.ASSAM-980	Surjya Bhuyan 7002742065	Passenger=80 LMV=3 M/C=25	Life jackets=83pc. Life bouys=4pc.	Kamalabari,Majuli
9	S.B Pritish Reg. No.ASSAM-606	Monoj Kr .Borah 7002338698	Passenger=70 LMV=3 M/C=25	Life jackets=73pc. Life bouys=8pc.	Kamalabari,Majuli
10	S.B MAA 1 Reg.No-ASSAM-2007	Mintu Madhab Dutta 9957627223	Passenger=30 LMV=6 M/C=10	Life jackets=30pc. Life bouys=5pc.	Kamalabari,Majuli (Special boat, not operated in scheduled trip)
11	S.B MAA 2 Reg.No- <u>Applied for</u>	Mintu Madhab Dutta 9957627223	Passenger=30 LMV=6 M/C=10	Life jackets=30pc. Life bouys=5pc.	Kamalabari,Majuli (Special boat, not operated in scheduled trip)

21 FERRIES UNDER AFALAMUKH –NEAMATI FERRY SERVICE

Privet Boat under A/N ferry service

SL.NO	Name Of Vessel & Reg .No.	Name Of Master & Contact No	Capacity of Vessels	Available Location	Life saving equipments
1	S.B. Chenimai 2 Reg.No.AIWTRA/GC/65	Pabitra Das 9101415934	Passenger=75 M/C=30Nos LMV=3Nos	Neamati Ghat, Jorhat	Life jackets=65pc. Life bouys=4pc.
2	S.B. Chenimai Reg.No.AIWTRA/GC/58	Poran Kr.Das 6000382933	Passenger=95 M/C=30Nos LMV=3Nos	Neamati Ghat, Jorhat	Life jackets=90pc. Life bouys=6pc.
3	S.B. Priyanuj Reg.No.ASSAM-780	Babul Das 9431043537	Passenger=85 M/C=30Nos LMV=3Nos	Afalamukh ,Majuli	Life jackets=80pc. Life bouys=4pc.
4	S.B.Maa Kamakhya Reg.No.ASSAM-2094	Prabhat Sarmah 9101268676	Passenger=100 M/C=30Nos LMV=3Nos	Afalamukh ,Majuli	Life jackets=72pc. Life bouys=9pc.
5	S.B.Sarumai Reg.No.ASSAM-525	Rajeswar Kalita 6900523636	Passenger=75 M/C=30Nos LMV=3Nos	Afalamukh ,Majuli	Life jackets=75pc. Life bouys=3pc.
6	S.B. Priyanuj-2 Reg.No.ASSAM-1119	Prasanta Kr.Das 8635055462	Passenger=75 M/C=30Nos LMV=3Nos	Afalamukh ,Majuli	Life jackets=75pc. Life bouys=4pc.
7	S.B. RAJKUMAR Reg. No.ASSAM-2061	Monoj Kr .Borah 7002338698	Passenger=100 LMV=3 M/C=35	Afalamukh ,Majuli	Life jackets=98pc. Life bouys=12pc.

Govt Ferry Service of N/K Ferry Service

SL.NO	Name Of Vessel & Reg .No	Name of Owner	Capacity of Vessels	Life saving equipments	Ferry in-charge with contact numbers
1	M.V. Panei Reg. No.ASSAM-2461	IWT Deptt.	Idle condition, needs repairing	Idle condition, needs repairing	1. Jyoti Pd. Dutta, Asstt. Engineer 943533116
2	M.V. Ugratara Reg.No- AIWTRA/GC/300	IWT Deptt.	Passenger=100 LMV=8 M/C=20	Life jackets=100 pc. Life bouys=9 pc.	
3	R.P.L. Digaru Reg. No.ASSAM-99	IWT Deptt.	Idle condition, needs repairing	Idle condition, needs repairing	
4	M.V. Indra Reg. No.ASSAM-2503	IWT Deptt.	Passenger=100 M/C=50	Life jackets=78 pc. Life bouys=9 pc.	
5	M.V. SAPTESWARI Reg. No.AIWTRA GC 308	IWT Deptt.	Passenger=100 LMV=8 M/C=20	Life jackets=100 pc. Life bouys=7 pc.	
6	T.F. Zerenga (Pontoon)	IWT Deptt.			Always kept at bank site for embarking & disembarking of boat.

7	T.F Kuhi (Pontoon)	IWT Deptt.	Always kept at bank site for embarking & disembarking of boat.
8	T.F. Tagar (Pontoon)	IWT Deptt.	Always kept at bank site for embarking & disembarking of boat.
9	T.F. Tridev (Pontoon)	IWT Deptt.	Always kept at bank site for embarking & disembarking of boat.
10	SAR Boat	IWT Deptt.	
11	Survey Boat	IWT Deptt.	

Govt. Ferry Service of A/N ferry service

SL.NO	Name Of Vessel & Reg .No.	Name Of Owner & Contact No	Capacity of Vessels
1	M.V. Sachin Dev Barman (Ro-Pax) Reg.No.WB-1770	IWT Deptt. 7002190594	Passenger=200 M/C=18Nos Online LMV=6Nos Booking
2	M.V Rani Gaidinliu (Ro-Pax) Reg.No.WB-1750	IWT Deptt. 7002190594	Passenger=200 M/C=18Nos Online LMV=6Nos Booking
3	M.V. Padma Reg.No.WB-2502	IWT Deptt. 7002190594	Passenger=100 M/C=70Nos Online LMV=NIL Booking
4	M.V. Bobkhathing (Ro-Pax) Reg.No.WB-1769	IWT Deptt. 7002190594	Passenger=200 M/C=18Nos Online LMV=6Nos Booking
5	M.V. Jahnavi Reg.No- AIWTRA/GC/300	IWT Deptt. 7002190594	Passenger=100 M/C=9Nos Online LMV=6Nos Booking
6	T.F. Lankeswar (Pontoon)	IWT Deptt. 7002190594	Always kept at bank site for embarking & disembarking of boat.
7	T.F. Tulsi (Pontoon)	IWT Deptt. 7002190594	Always kept at bank site for embarking & disembarking of boat.
8	T.F. Disang (Pontoon)	IWT Deptt. 7002190594	Always kept at bank site for embarking & disembarking of boat.

22 QUICK RESPOSE TEAM OF NEAMATI AND KAMALABARI SIDE FOR FLOOD RESPONSE, UNDER IWT, JORHAT/MAJULI

Team at Nemati side			
SL.NO	NAME	DESIGNATION	CONTACT NO
1	Dipul Phukan	Sectional Asstt.	9954349811
2	Bitupan Borboruah	Secional Asst.	9954982653
3	Probin Ch. Borah	Khalasi	6001549464
4	Abdul Satter Ahmed	Khalasi	7636014562
5	Pabitra Kalita	Khalashi	6001804379
6	Ajit Hazarika	F/Khalasi	9435916731
7	Lohit Hazarika	Khalasi	8099698924
8	Dharmeswar Kalita	Ghat Helper	9859318246
9	Deep Das	Ghat Helper	8134814649
10	Dipak Sanapati	Ghat Helper	7099721159
11	Pranab Saikia	Ghat Helper	9954489254

12	Dipen Nath	Chowkider	6900521217
13	Mridul Borah	M/R	9864701735
14	Pulin Das	M/R	9864230185
15	Sushil Dutta	M/R	847148065
16	Ranjit Ch. Borah	M/R	8822094146
17	Uttam Kalita	M/R	9613919689

Quick Response Team at Afala Side			
SL.NO	NAME	DESIGNATION	CONTACT NO
1	Bikash Saikia	i/c S/A	8133909227
2	Kamal Borah	Khalashi	6000391017
3	Bikash Kalita	Khalashi	8474844084
4	Dulal Saikia	Khalashi	8133827451
5	Bhaskar Lajashu	Khalashi	9394249924
6	Tarun Hazarika	Ghat- Helper	7035821527
7	Dilip Moraang	Ghat- Helper	6001274965
8	Dhanjit Basumatari	Ghat- Helper	8105417394

23 FLOOD PLAN OF GARAMUR FIRE AND EMERGENCY SERVICES STATION

	Station Officer	Sub/Officer	Leading Fireman/Hav.	Fireman	Emergency Rescuer	Driver					
Present strength	1	1	3	8	11	3					
Vehicle strength along with lives safer equipments											
	MWTP	MRT	Truck (mini) IRB carrier	QRT	IRB	Lifebouy	Life jackets	Towerlight	Scuba (BA)	Search & Rescue suit	Rope (Rescue lin)
Present strength	2	1	1	1	10	9	15	2	2	5	4

IRB Details of Garamur F&ESS

SL.NO	Date of Received	Types of Boat		Specification of Boat		Present condition(Operational/Non Operational)	Remarks
		IRB	FRP	Boat no.	OBM NO.		
1	07-04-2016	IRB	...	1031	OR675367	Unserviceable	Engine starting problem
2	12-07-2017	IRB	...	1054	OR675372	Unserviceable	Plate damage and Engine starting problem
3	19-02-2018	...	HDPE RESCUE BOAT	FR-FYN-G2807-G717	17F0565(30HP)	Operational	
4	27-05-2020	IRB	...	1651	ON333249	Unserviceable	Plate damage
5	13-01-2021	IRB	...	1730	1R-016152	Operational	
6	13-01-2021	IRB	...	1731	1R-016099	Unserviceable	Plate damage and Engine starting problem
7	13-01-2021	IRB	...	1732	1R-016099	Operational	
8	13-01-2021	IRB	...	1734	1R-016104	Unserviceable	Plate damage and Engine starting problem
9	28-09-2022	IRB	...	2109	027222BB	Operational	
10	31-08-2023	IRB	...	GP/INF/4.5/23/2142	005012BC	Operational	

GARAMUR F&ESS PERSONNEL DURING FLOOD & RESCUE TIME

Sl No	Rank	Name	Phone No	Remarks
1	S.O	PRASANTA PEGU	8133908224	
2	SUB/O	SIKANDAR TAID	9954179372	
3	LFM	GAUTAM KONWAR	9101422939	
4	HAV	HARI PRASAD CHANGMAI	8822895343	
5	FM/305	DIGANTA KALITA	8134821464	
6	FM/118	JATIN PEGU	7636968022	
7	FM/476	BHOVEN DOLEY	9678995115	
8	FM/1125	PULIN DOLEY	8638725093	
9	FM/281	NIPEN DOLEY	9365292626	
10	FM/427	DILIP DAS	7636968022	
11	FM/295	BIMAN BHARALI	9365880089	
12	FM/189	HARI PANGING	6000547935	
13	FM/44	NITISH PEGU	6900578296	
14	ER/134(D.D)	BHUBAN SARMA	8011732060	
15	E.R/278 (D.D)	RAHUL DOLEY	7896958023	
16	E.R/165	MUKUTAR RAHMAN	8638568415	
17	E.R/285	KALPAJIT SONOWAL	8472900120	
18	E.R/74 (D.D)	SUBRATA BORUAH	8876472326	
19	E.R/303 (D.D)	BHUPEN SONOWAL	7896204420	
20	E.R/04	RAM KRISHNA MILI	7896874242	
21	E.R/345	DIBYA JYOTI DAS	7002393417	
22	E.R/314	BHASKAR PATIR	9864093102	
23	E.R/451	KIRAN SAKIA	6000973480	
24	E.R/31	MANASH PROTIM DUTTA	8876446537	
25	DVR (LNK)	PADMA SANKAR NATH	9101439303	
26	DVR (LNK)	SANJIB DOLAKASHARIA	7002050366	
27	DVR (LNK)	BIPUL SONOWAL	9101398214	
28	S.K.	BISWAJIT PAYENG	9864815880	
29				

LIST OF SDRF EQUIPMENTS OF JENGRAMUKH FIRE AND EMERGENCY SERVICES STATION

SL NO	I.R.B			O.B.M		
	BOAT NO.	SERVICEABLE	UNSERVICEABLE WITH REASON	O.B.M NO.	SERVICEABLE	UNSERVICEABLE WITH REASON
1	2072	SERVICEABLE		OR675375	UNSERVICEABLE	Engine problem
2	1648	SERVICEABLE		ON333246	UNSERVICEABLE	Engine problem
3	GP/INF/4.5/22/2108	SERVICEABLE		027220BB	UNSERVICEABLE	Engine problem
4	1733	SERVICEABLE		1R-016150	SERVICEABLE	

JENGRAIMUKH F&ESS PERSONNEL DURING FLOOD & RESCUE TIME

SL. NO.	RANK NAME	NAME	MOBILE NO
1	S.O	Babul Taid	8473845587
2	Sub/O	Diganta Borah	7086389863
3	L.F.M	Sanjib Morang	8473042531
4	L.F.M	Sankar Das	9613065357
5	DVR	Rahul Borah	847395467
6	DVR	Jadav Borah	8876060017
7	FM/1226	Uttam Dutta	7035774635
8	FM/1222	Tanmoy Jyoti Baruah	9613170760
9	FM/493	Lakhinandan Pegu	9101779290
10	FM/1144	Dipantar Nath	6001712380
11	FM/1220	Surush Patir	9706925513
12	FM/1126	Champak Kalita	7086238655
13	ER/36	Pranab K.R Ligira	9854035917
14	ER/206	Ronuj Pegu	6001537028
15	ER/339	Biswajyoti Mili	8822965178
16	ER/254	Sudipta Saikia	6001403936
17	FM/358	Gunindra Dutta	7086999674
18	FM/308	Gautam Bhuyan	9101445584
19	FM/253	Ajoy Mili	8472023805
20	ER/359	Khgen Barman	9101801082
21	ER/530	Jitul Saikia	9954841922
22	ER/402	Nitish Kr Doley	6000263079

24 Contact Diary**CONTACT DIARY -2026
MAJULI DISTRICT ADMINISTRATION**

Sl No	Name of the Office/Department	Name of the Officer/Official	Designation	Contact Number
1	O/o District Commissioner, Majuli	Srishti Singh, IAS	DC cum Chairman DDMA	7571858924
2		Subhram Aditya Borah, ACS	ADC cum CEO, DDMA	9957907417
3		Bhaskar Jyoti Bora, ACS	ADC	8135027519
4		Manisha Kalita, ACS	ADC	8638919851
5		Diptimoni Taye, ACS	AC	6000367493
6		Simanta Buragohain, ACS	AC	9537574247
7		Rimjhim Konwar, ACS	EO	8486914293
8		Anurag Pritam Borborah, ACS	AC	7002027204/7099306207
9		Himanshu Sekhar Saikia	Sub Registrar	9101016050
10		Dibya Jyoti Saikia	DPO, DDMA	9401215209/8099351498
11		Hemanta Dutta	Assistant Development Officer	78961 95387
12		Ranjan Saikia	Junior Dev Officer	7002953556
13		Sarbajyoti Kalita	FAO	9678328937
14		Ananta Das	Nazir	9435093945/9101339175
15	Police	Somalin Subhadarshini, IPS	SSP	6026900862
16	Garamur Treasury	Rashna Sarma, AFS	Treasury officer	9613906244

17	Majuli Revenue Circle	Rahul Pegu, ALRS	CO	7002023530
18		Nataliya Natasha Handique, ALRS	CO (A)	8638498178
19	Ujani Majuli Revenue Circle	Kamal Jyoti Bora, ALRS	CO	7086235300
20	Zilla Parishad	Sanjib Kumar Borah, ACS	CEO	8135952920
21	Majuli Development Block	Abinash Taye	BDO	9706513631
22	Ujani Majuli Development Block	Saurabh Gogoi	BDO	8404061930
23	Fire & Emergency Services and SDRF	Prasanta Pegu	Station Officer	6001390136
24	Majuli University of Culture	Prof Nirote Boruah	VC	7002195512
25	O/o DIPRO	Simanta Buragohain, ACS	AC	9537574247
26	PWD Roads	Pankaj Jyoti Sharma	EE	8638848927
27	PWD Building	Gautam Saikia	EE	7637809081
28	PWD Electrical	Prodip Deka	EE	9859914685
29		Subrat Hazarika	AE	8761068985
30	PWD NH	Debo Pradatta Nath	EE	8876565432
31	Water Resources	Khumon Kalita	EE	9707111016
32	Brahmaputra Board	Siddhant Sharma	EE	7000192980
33	Health & Family Welfare/ NHM	Dr KK Kaman	Jt. Director	99578 21651
34		Dr. Manik Mili	Dy. Supdt. District Hospital	9954132513
35	Irrigation	Siddhartha Shankar Senapoti	EE	7002884484
36	PHE	Neetamoni Gogoi	AEE	8724005186
37	Agriculture	Nasir Iqbal Rezza	DAO	7577064303
38		Baskar Phukan	Sr ADO	8133035420
39		Raja Phukon	ADO, Jengrai	7002092298/ 9613617704
40		Jintu Sonowal	ADO Garamur	8638014641
41		Nilotpal Saikia	ADO Kamalabari	9957691675
42	Agriculture Engineering	Biswajit Kumar Nath	AEE (i/c)	9435025368
43		Babu Bikash Gogoi	AE	7002573841
44	Env. And Forest	Monica Kishore Pasupuleti, IFS	DFO	9032147044
45	FPD & CA	Naba Kumar Borah	Inspector	6000266648
46	Soil Conservation	Padmadhar Mili	DO	7002671084
47	DTO	Mantu Das	DTO	8638984855/94351674 51
48	MVI	Junmoni Gunju	MVI	9365075199
49	Enforcement Inspector	Abdul Rezzak	Enforcement Inspector	7002319252
50	ASTC	Brojen Rajkhowa	Station in charge	6000266685
51	Handloom & Textile	Dilip Dutta	Supdt.	7896108947
52		Sanjib Bhuyan	Inspector	9395759061
53	Sericulture	Rajib Bharat	Supdt./Majuli Sericulture (i/C)	6002572712
54	Sub Divisional Statistical Office	Sudakshina Dutta	SDSO	9854842869
55	Fishery	Hiron Pegu	SDFDO	9395406396
56	Animal Husbandry & Vety.	Dr Thaneswar Mudoï	SDVO	9435203344
57	District Industries & Commerce Centre	Raj Kumar Bori	GM (i/C)	9401830475
58		Janardan Das	Asstt Manager	9435228916
59	Tourism	Madhab Das	TDO	8133089993
60		Nilim Boruah	AGM, ATDC	9854858353
61	APDCL	Biswajit Bora	SDE	9613061785
62	Bolen Moran	IBI (DSB)	Police	9435520969
63	Powal Hazarika	O/C Majuli P.S	Police	7002768335
64	Akshay Narayan Dev	O/C Garamur P.S	Police	6900827905
65	Palash Pratim Gogoi	O/C Jengrai P.S	Police	9365464689
66	Rhittick Kayshyap	Bongaon Police Outpost.	Police	6002963010
67	Kulajyoti Roy	Nayabazar P. Post.	Police	9706607561
68	Ranjit Buragohain	Pholoni P. Post	Police	7002361782
69	Police Control Room	Garamur	Police	6026900872
70	Majuli Police/DSB	Garamur	Police	8011077752
71	Rupjyoti Das	CA to SP	Police	9957264141

72	Mintu Saikia	Balichapori P. Post	Police	7638866140
73	Dehajit Hazarika	Insp. APRO	Police	7002932702
74	Achyut Datta	ASL APRO	Police	6003472950
75	BSNL	Binanda Bora	SDE	9402543036
76	Education	Lipika Baragohain, APS	IS, Majuli	8811956300
77		Rajib Doley	DI	6001525793
78		Navratna Kaloty	BEEQ	9954342693
79	Labour Welfare	Momun Kashyap	Labour Inspector	9101548418
80	DSWO	Mousumi Gogoi	DSWO (i/c)	7002680815
81	CDPO	Koenika Patil	CDPO, Majuli	9957315008
82		Mousumi Gogoi	CDPO, Ujani Majuli	7002680815
83	Employment Exchange	Raghunath Parmegam	AEO	9707591119
84	SDWO	Simanta Buragohain, ACS	SDWO (i/c)	9537574247
85	ITDP	Bhaskar Jyoti Borah, ACS	PD	8135027319
86	District Jail	Finliah Rahman	Superintendent	9954984822
87	IWT	Ashim Boerzah	EE (i/c)	8638964944
88		Bijul Sharma	AEE, Majuli	8472816607
89	District Sports Office	Ashim Hazarika	DSO	8133830766
90	Cooperative Society	Puna Phukan	SRCS	9435213350
91	Cultural Development	Dipimoni Saikia	CDO	8876948736
92	Sri Poran Jyoti Saikia	FO	DDMA	6002545485
93	Santity Prakash Saikia	Information Assistant	DDMA	8638270969
94	Babul Narah	Information Assistant	DDMA	6003341440
95	Ranjan Borah	Information Assistant	DDMA	8486924472
96	Udhav Sankar Hazarika	Information Assistant	DDMA	9957669133

This is the detail of Flood Contingency Plan for the year 2026-27 and the District Administration/District Disaster Management Authority is prepared to face any such emergency.

Prepared & compiled by,

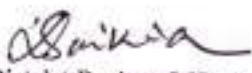
District Project Officer,
DDMA, Majuli.

Checked by

Addl. District Commissioner
CEO, DDMA, Majuli.

Approved by,

**District Commissioner cum
Chairman, DDMA, Majuli.**